

STORMWATER EASEMENT
 LOT 2, D.T. McGAVOCK'S FIRST
 ADDITION TO NASHVILLE

S U M M E R S T R E E T

AUGUST 30, 2005

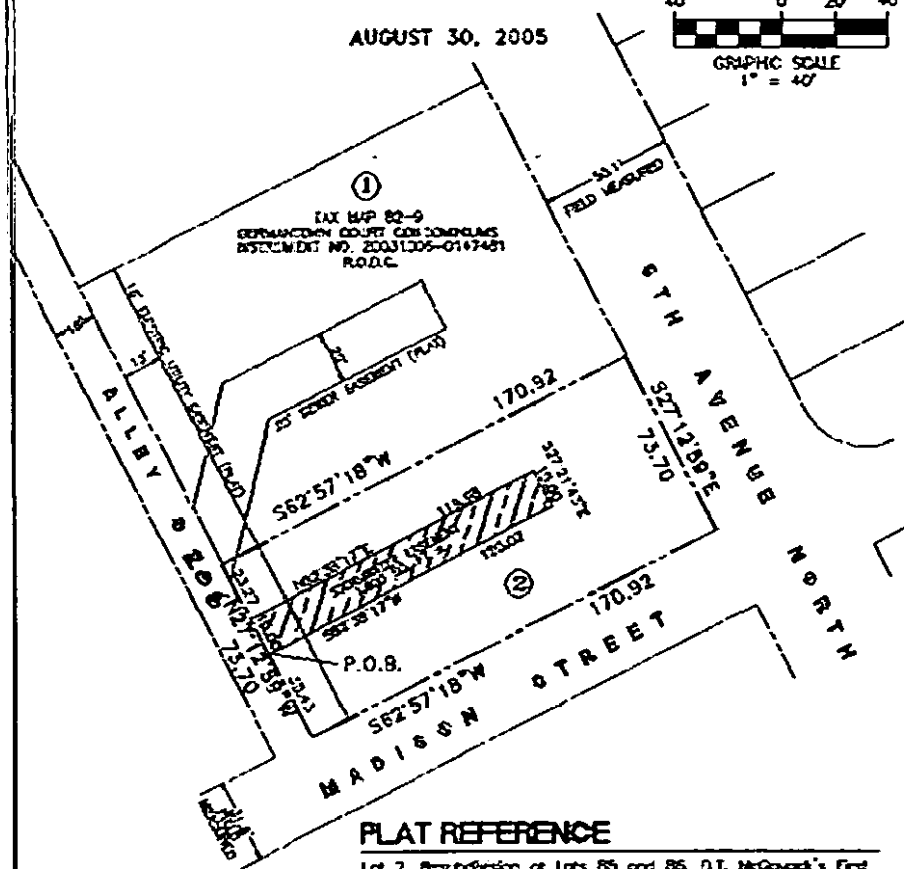
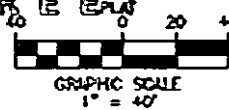

PLAT REFERENCE

Lot 2, Resubdivision of Lots 85 and 86, D.T. McGavock's First Addition to Nashville, of record in Instrument No. 20040224-0020831, of the Registrar's office for Davidson County, Tennessee.

DEED REFERENCE

TAX MAP 82-6, PARCEL 281 - OWNER GERMANTOWN PARTNERS, LLC. INSTRUMENT NUMBER 20030131-0013511, R.O.D.C.

-PREPARED BY-
 CHERRY LAND SURVEYING, INC.
 622 WEST 825 DRIVE
 NASHVILLE, TENNESSEE 37204
 (615) 259-3572 FAX (615) 253-8345

MAP SHOWING
DEDICATION OF EASEMENT
 TO THE METROPOLITAN GOVERNMENT
 OF NASHVILLE AND DAVIDSON COUNTY, TENNESSEE
 FROM

GERMANTOWN PARTNERS LLC

5W2005-227

| | | |
|-------------------------------|--------------------------------------|----------------------|
| PROJECT NO. DS-OL-0876 | EASEMENT NO. J-1 | STORMWATER SYSTEM |
| SCALE NTS | PARCEL NO. 229, 230 & 251 | DATE 12/27/05 |
| | | BY _____ |

NOTES

1. THIS IS NOT INTENDED TO REPRESENT A FULL BOUNDARY SURVEY AND WAS DONE UNDER THE AUTHORITY OF TCA 62-18-126.
2. THIS SURVEY IS NOT A GENERAL PROPERTY SURVEY AS DEFINED UNDER RULE 0620-3-07.
3. BOUNDARY INFORMATION SHOWN IS TAKEN FROM DEED.

(LEBANON PIKE)

LINE DATA

| LINE | LENGTH | DECI-MO |
|------|--------|-------------|
| L1 | 0.21 | N8°28'43"E |
| L2 | 88.71 | N85°47'25"E |
| L3 | 66.64 | S86°38'27"E |
| L4 | 71.00 | N61°34'54"E |
| L5 | 10.00 | S28°03'06"E |
| L6 | 73.92 | S61°34'54"W |
| L7 | 60.73 | N86°32'14"W |
| L8 | 60.13 | S85°02'13"W |
| L9 | 4.98 | N18°36'01"W |

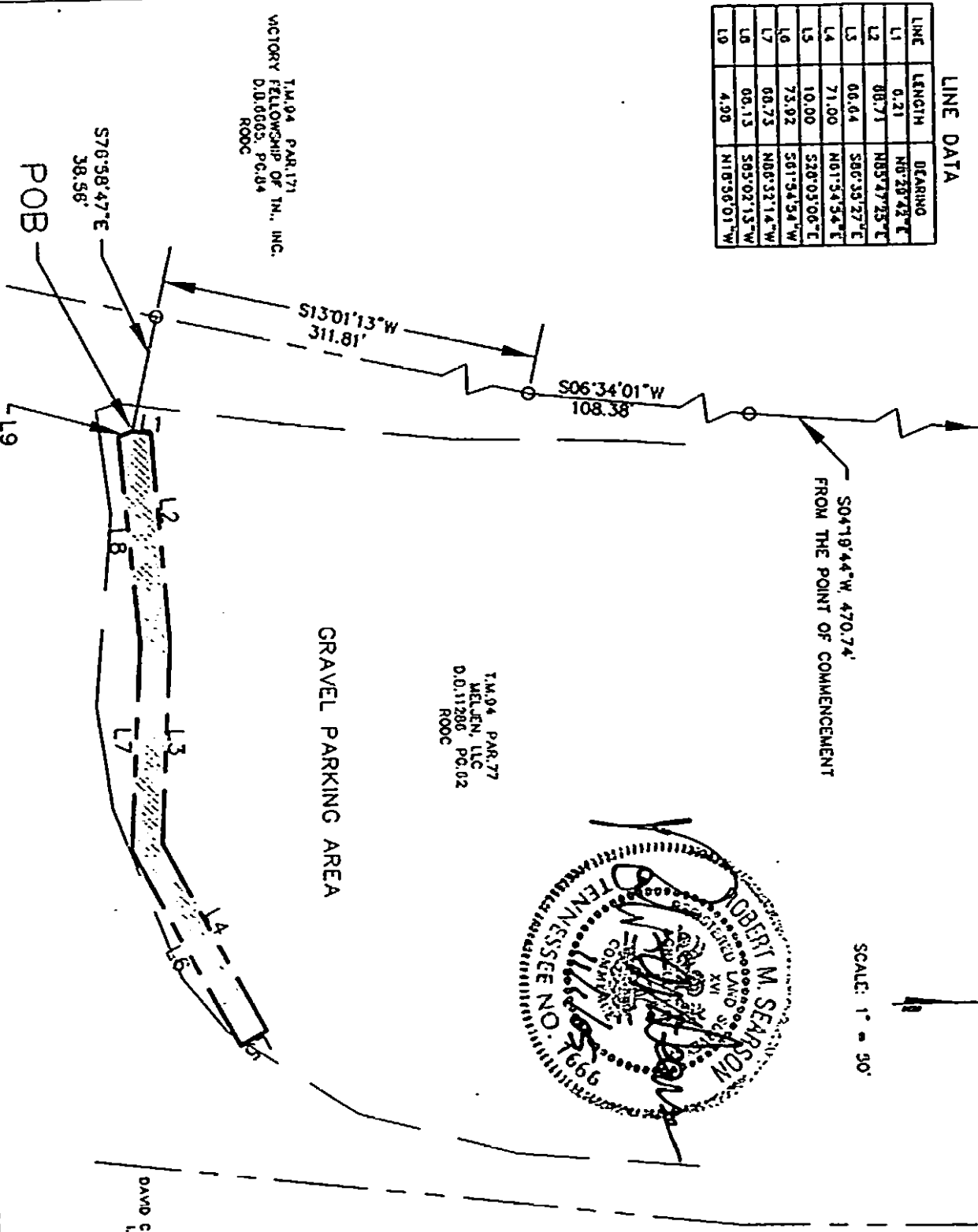

SCALE: 1" = 30'



T.M. 04 PAR. 171
 VICTORY FELLOWSHIP OF TN., INC.
 D.O. 0603, P.C. 04
 ROOC

T.M. 04 PAR. 77
 MELJEN, LLC
 D.O. 11206, P.C. 02
 ROOC

T.M. 04 PAR. 101
 DAVID C. JR. & KAREN R. WATKINS
 I.N. 200417240140000
 ROOC

Project No. 05-01-0877

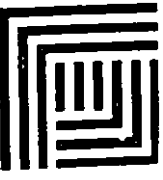

**LITTLEJOHN
 ENGINEERING
 ASSOCIATES**

**TRAILER LOT SITE IMPROVEMENT
 TAX MAP 94, PARCEL 77
 NASHVILLE, DAVIDSON COUNTY, TENNESSEE**

**W.L. MAILEY
 & COMPANY, INC.
 2011 MAPLE STREET
 NASHVILLE, TN
 37204**

| | |
|---------------------------------|-----------|
| P.U.D.E. EASEMENT EXHIBIT | |
| DATE | ELEVATION |
| 11/11/05 | 2232 |

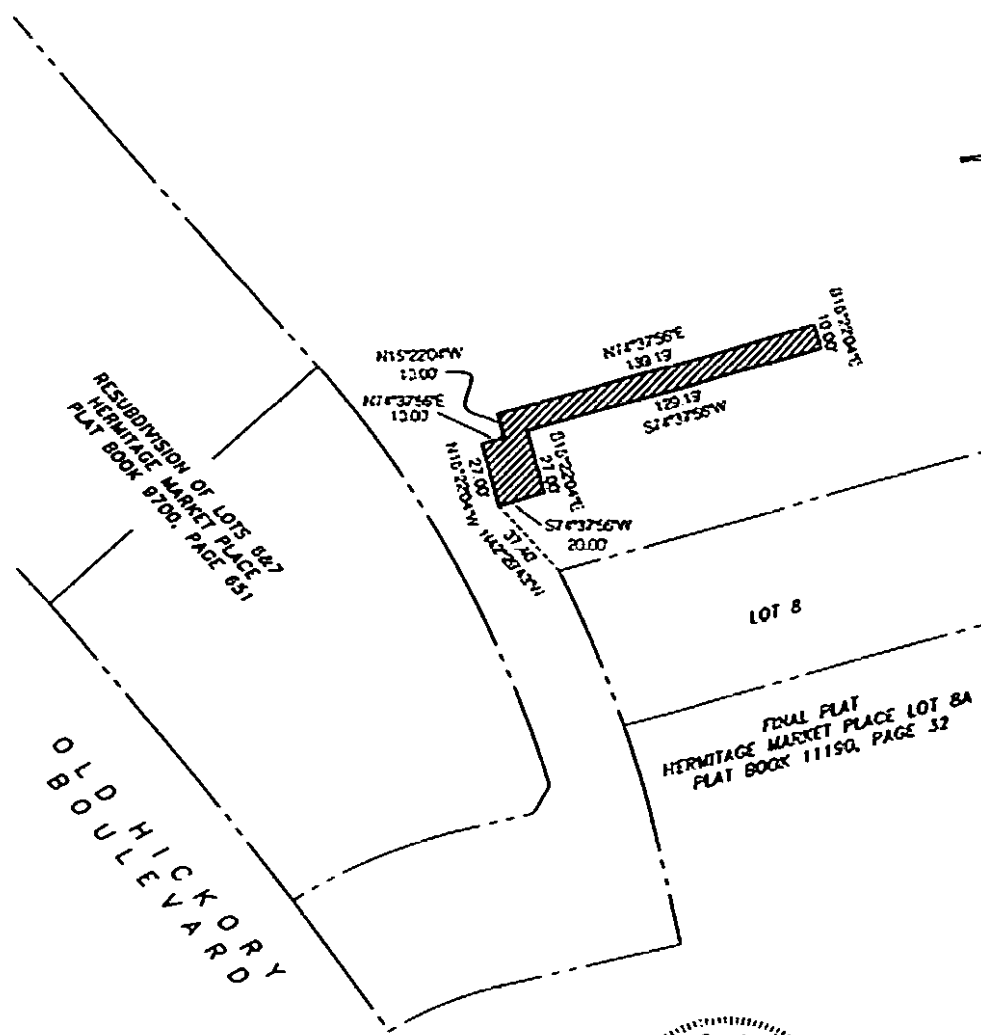
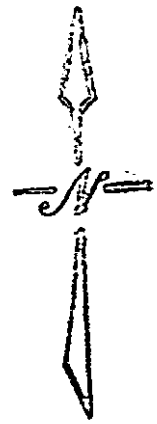

RESUBDIVISION OF LOTS 8&7
HERITAGE MARKET PLACE
PLAT BOOK 8700, PAGE 651

OLD HICKORY
BOULEVARD

LOT 8

FINAL PLAT
HERITAGE MARKET PLACE LOT 8A
PLAT BOOK 11150, PAGE 32

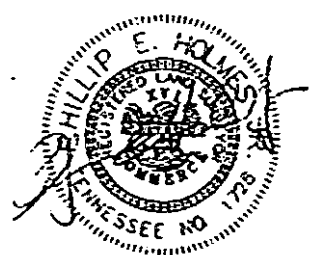

THE HOME DEPOT
5010 OLD HICKORY BLVD
HERMITAGE, TN

PROPOSED WATER
QUALITY EASEMENT
EXHIBIT "B"

VOLUNTEER LAND SURVEYING SERVICES
2914 POSTER AVENUE
NASHVILLE, TENN. 37213
PHONE 336-5663
FAX 336-0840

SCALE: 1" = 50'

DATE: OCTOBER 21, 2006

FILE NO. 25026

MAP SHOWING
DEDICATION OF EASEMENT
TO THE METROPOLITAN GOVERNMENT
OF NASHVILLE AND DAVIDSON COUNTY, TENNESSEE

FROM
HD Development of Maryland, Inc.

| | | |
|----------------------------------|-------------------------|--------------------------------|
| PROJECT NO. 05-DL-0878 | EASEMENT NO. 1-1 | Metre Stormwater SYSTEM |
| MAP AND PARCEL NO. 75-122 | DATE 10-21-05 | BY _____ |

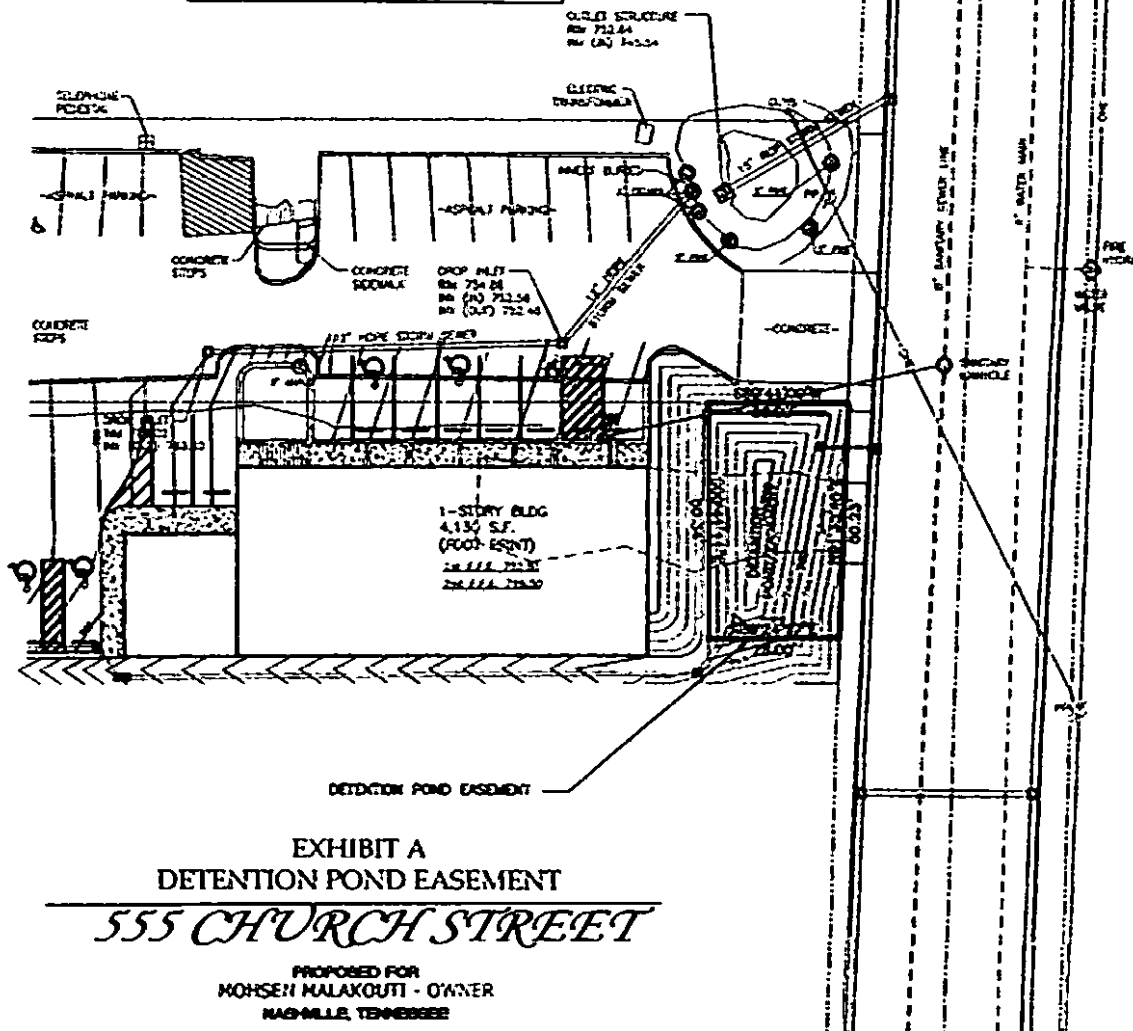
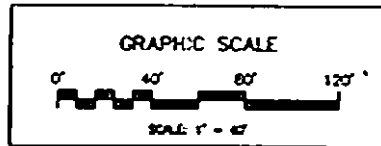

MAP SHOWING
DEDICATION OF EASEMENT
TO THE METROPOLITAN GOVERNMENT
OF NASHVILLE AND DAVIDSON COUNTY, TENNESSEE
FROM

Mohsen Malakouti

| | | |
|-------------------------------|--------------------------|----------------------|
| PROJECT NO. <u>05-DL-0879</u> | EASEMENT NO. <u>1-1</u> | SYSTEM |
| SCALE <u>N.T.S.</u> | PARCEL NO. <u>171-79</u> | DATE <u>11-16-05</u> |
| | | BY _____ |

POINT OF COMMENCEMENT

COMMENCING
S60°17'45"W
36.25'

POINT OF BEGINNING

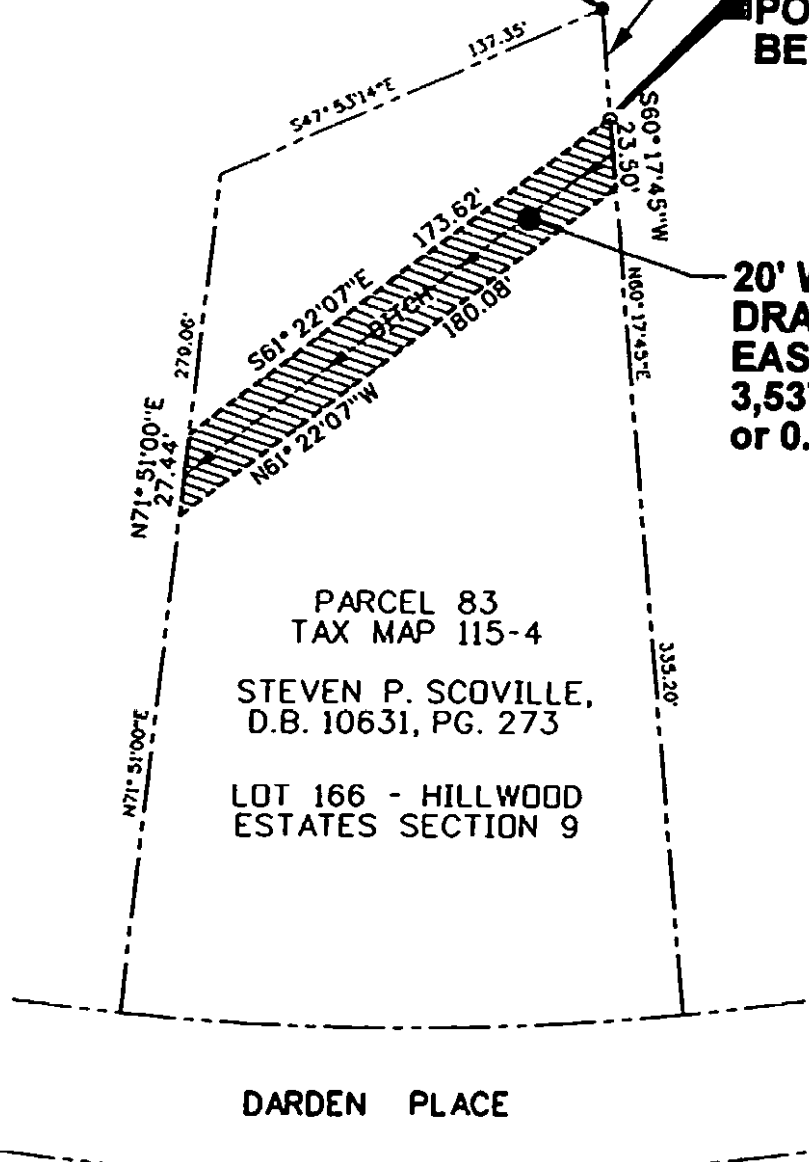

20' WIDE DRAINAGE EASEMENT
3,537 SQ. FT.
or 0.081 ACRE

PARCEL 83
TAX MAP 115-4

STEVEN P. SCOVILLE,
D.B. 10631, PG. 273

LOT 166 - HILLWOOD
ESTATES SECTION 9

DARDEN PLACE

PREPARED BY

CIVIL • SITE
DESIGN GROUP, PLLC

1308 Hazel End Avenue, Suite 1412
Nashville, Tennessee 37220
PH: (615) 859-5298 FX: (615) 541-0001
e-mail: FaxInfo@Civil-Site.com

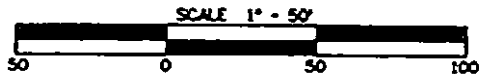
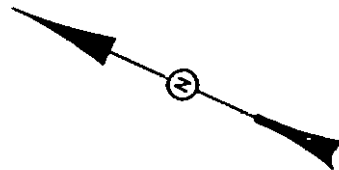

MAP SHOWING
DEDICATION OF EASEMENT
GRANTEE
THE METROPOLITAN GOVERNMENT OF NASHVILLE
AND DAVIDSON COUNTY, TENNESSEE
GRANTOR

STEVEN P. SCOVILLE

PROJECT NO. 05-DL-0880 EASEMENT NO. 1-1 STORMWATER SYSTEM

SCALE 1"=50'

MAP/PARCEL 115-4 / 83

DATE NOV. 11, 2005

BY DESIGN GROUP, PLLC

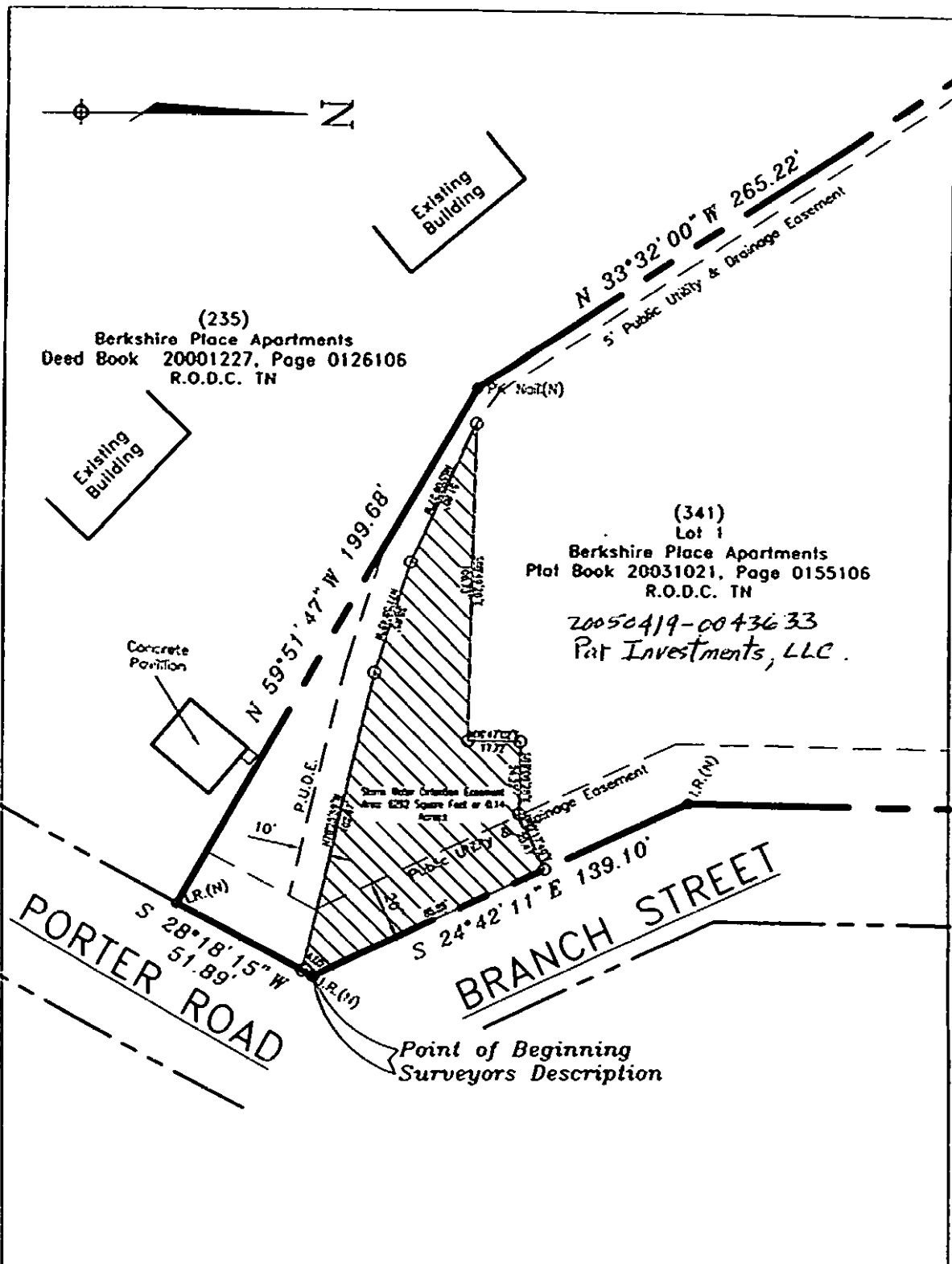

MAP SHOWING
DEDICATION OF EASEMENT
 TO THE METROPOLITAN GOVERNMENT
 OF NASHVILLE AND DAVIDSON COUNTY, TENNESSEE
 FROM

BERKSHIRE PLACE APARTMENTS, L.P.
Par Investments, LLC

PROJECT NO. _____ EASEMENT NO. 1-1 Stormwater SYSTEM

SCALE 1"=40' MAP AND PARCEL NO. 72-15-341 DATE 11/14/05 BY Daniels & Associates, Inc.

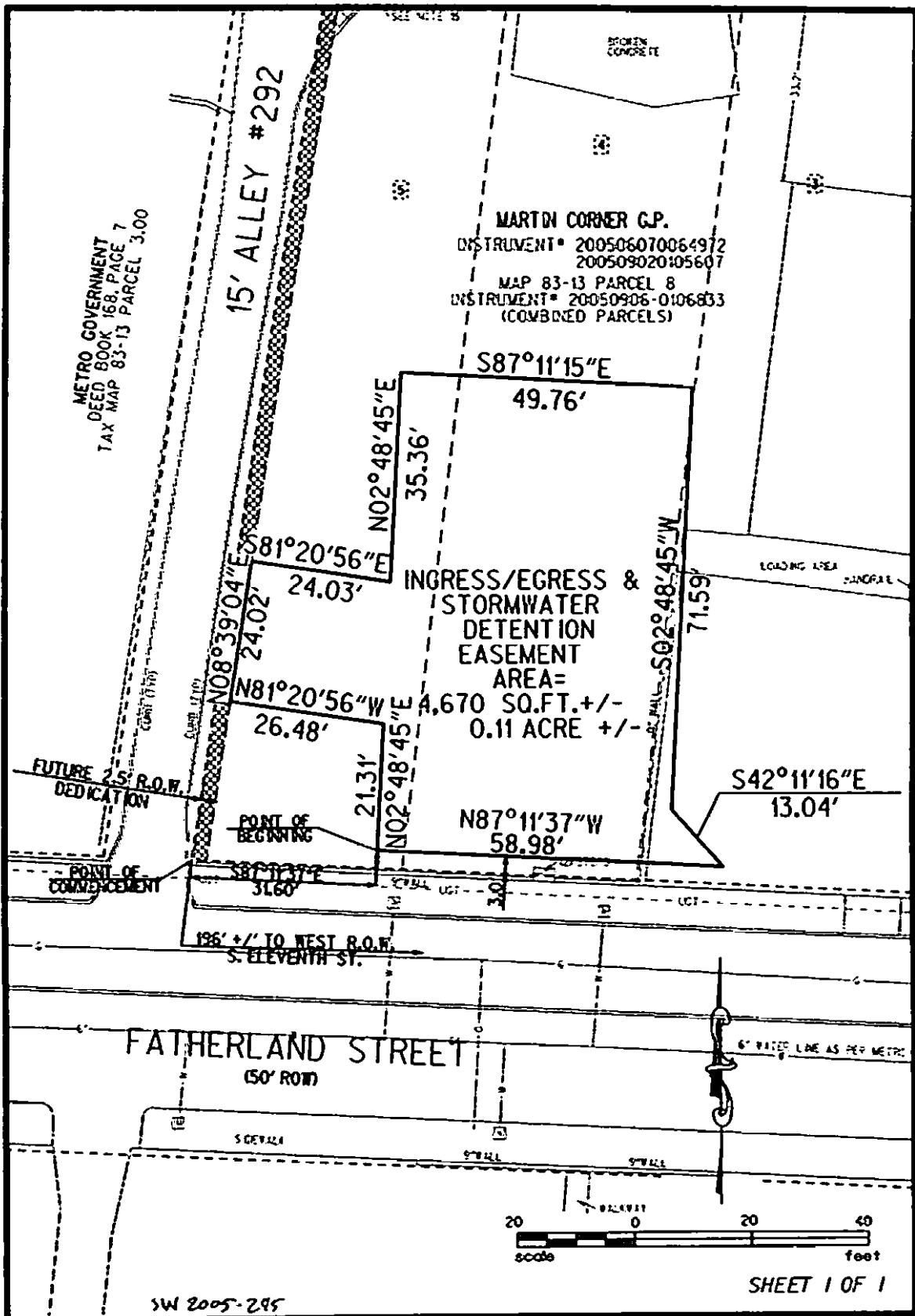

EXHIBIT "A"
MAP SHOWING
DEDICATION OF EASEMENT

TO
Metropolitan Government of Nashville and Davidson County, Tennessee
FROM
Martin Corner, G.P.

| | | |
|------------------------------|-----------------------|------------------------|
| PROJECT NO. 23985.00 | EASEMENT NO. 1 | Metro Nashville SYSTEM |
| SCALE: 1" = 20' | MAP: 83-13 PAR. NO. 8 | DATE 11/005 |
| BY: GRESHAM SMITH & PARTNERS | | |