

CRIDDLE STREET

HARRISON STREET

S25°15'45"E  
3.75'  
P.O.B.

N65°00'47"E 101.20'

S65°00'47"W 101.18'

(341)

(342)

N25°26'40"W 3.75'

4TH AVENUE

MAP SHOWING  
**DEDICATION OF EASEMENT**  
TO THE METROPOLITAN GOVERNMENT  
OF NASHVILLE AND DAVIDSON COUNTY, TENNESSEE  
FROM  
CRAIGHEAD PATTEN PROPERTIES II

PROJECT NO. 9133 EASEMENT NO. 1-1 STORMWATER SYSTEM

SCALE: 1"=20' MAP NO. 82-13 PARCEL NO. 341 DATE: 11-02-2005 BY: A.P. SMYDER, PE

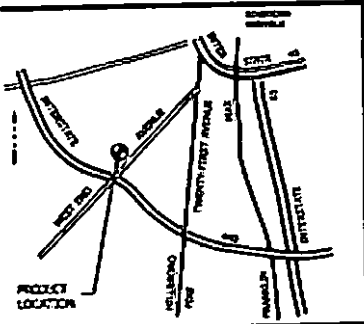

**VICINITY MAP**

NOT TO SCALE

**GRAPHIC SCALE**



1" = 40'

TENNESSEE STATE PLANE  
COORDINATE SYSTEM  
NAD-83 (1995) HORIZONTAL  
NGVD 1929 VERTICAL

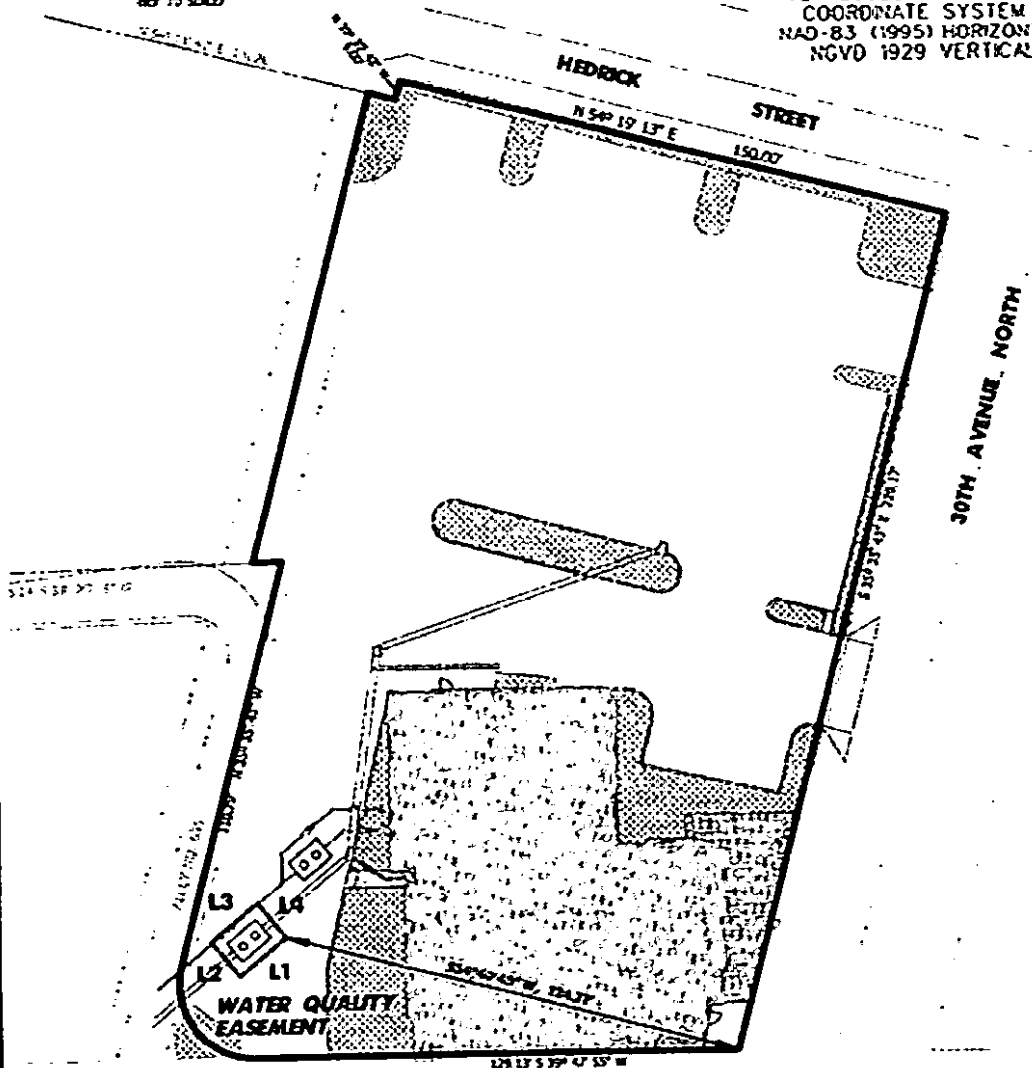

**INSTURMENT # QC-19991220-0304833**  
**MAP 104-2, PARCEL 315**

3000

**OWNER: West End LLC**  
**EDWARD R. STOLMAN**

**SURVEY PREPARED BY**  
**BRIGGS ENGINEERING CO., INC.**  
9000 CHURCH STREET, EAST  
BRENTWOOD, TENNESSEE 37027

**PREPARED BY**  
**BARGE CAUTHEN & ASSOCIATED, INC.**  
95 WHITE BRIDGE ROAD, SUITE 311  
NASHVILLE, TENNESSEE 37205

LINE	BEARING	DISTANCE
L1	S00°14'49"W	16.00'
L2	N89°44'59"W	12.00'
L3	N00°14'49"E	16.00'
L4	S89°44'59"E	12.00'

Project No. 05-01-0885

**BARGE CAUTHEN & ASSOCIATES, INC.**  
ENGINEERS • PLANNERS • ARCHITECTS  
LANDSCAPE ARCHITECTS  
95 WHITE BRIDGE ROAD SUITE 311  
NASHVILLE, TENNESSEE 37205-1427  
TEL: 256-971-0100 FAX: 256-4737-0740  
PCA JOB NO. 2527-C3-C1

**EXHIBIT "A"**  
**EDWARD R. STOLMAN**  
**PROPERTY**  
3000 WEST END AVENUE  
NASHVILLE, DAVIDSON COUNTY, TENNESSEE

**A**

*Handwritten signature and notes*

OLD HICKORY BOULEVARD

( INTERSTATE 24 )

MAP 40, PARCEL 170, T.A.O.D.C., TN

N 89°19'15" E

112.00'  
N 00°40'45" W

60.00'

S 00°40'45" E 100.00'

MAP 40, PARCEL 169, T.A.O.D.C., TN

N 89°19'15" E 451.84'

N 89°19'14" E 206.24'

MAP 40, PARCEL 223, T.A.O.D.C., TN

S 04°22'00" S  
100.00'

MAP 40, PARCEL 60, T.A.O.D.C., TN

N 02°35'33" W  
503.37'

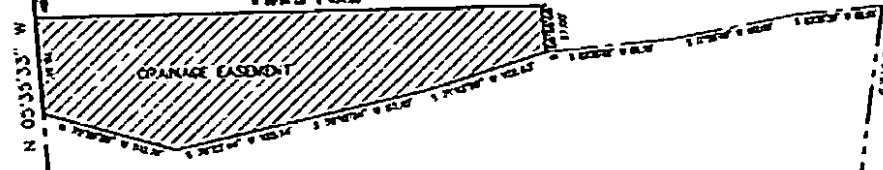

MAP 40, PARCEL 199, T.A.O.D.C., TN

MAP SHOWING  
**DEDICATION OF EASEMENT**  
 TO THE METROPOLITAN GOVERNMENT  
 OF NASHVILLE AND DAVIDSON COUNTY, TENNESSEE  
 FROM  
 CHATIM, G.P.

PROJECT NO. <u>DS-DL-D886</u>	EASEMENT NO. <u>1-1</u>	<u>STORMWATER</u> SYSTEM
SCALE <u>1"=120'</u>	MAP 40 PARCEL NO. <u>223</u>	DATE <u>4/28/2005</u> BY <u>L.S.B. Jr.</u>

**OWNER**  
 COVENANT PRESBYTERIAN CHURCH  
 OF NASHVILLE, TENNESSEE  
 33 BURTON HILLS BOULEVARD  
 NASHVILLE, TENNESSEE 37215

**PREPARED BY**  
 BARGE CAUTHEN & ASSOCIATES, INC.  
 95 WHITE BRIDGE ROAD, SUITE 311  
 NASHVILLE, TENNESSEE 37205

**SURVEY PREPARED BY**  
 CHERRY LAKE SURVEYING, INC.  
 822 WEST IRIS DRIVE  
 NASHVILLE, TENNESSEE 37204

**INSTRUMENT # QC-20031009-0150471**  
**MAP 131-06A, PARCEL 11**

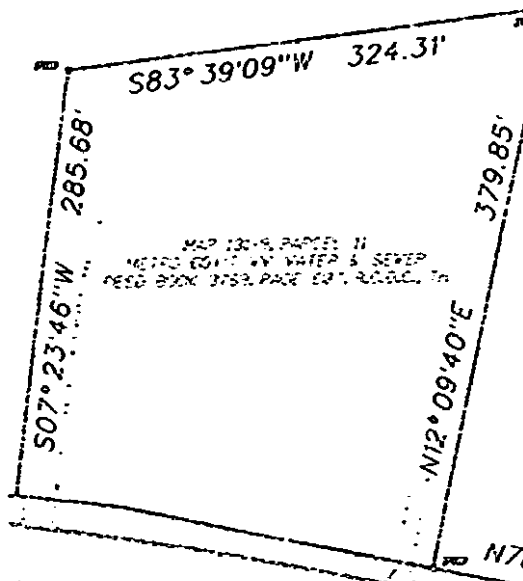
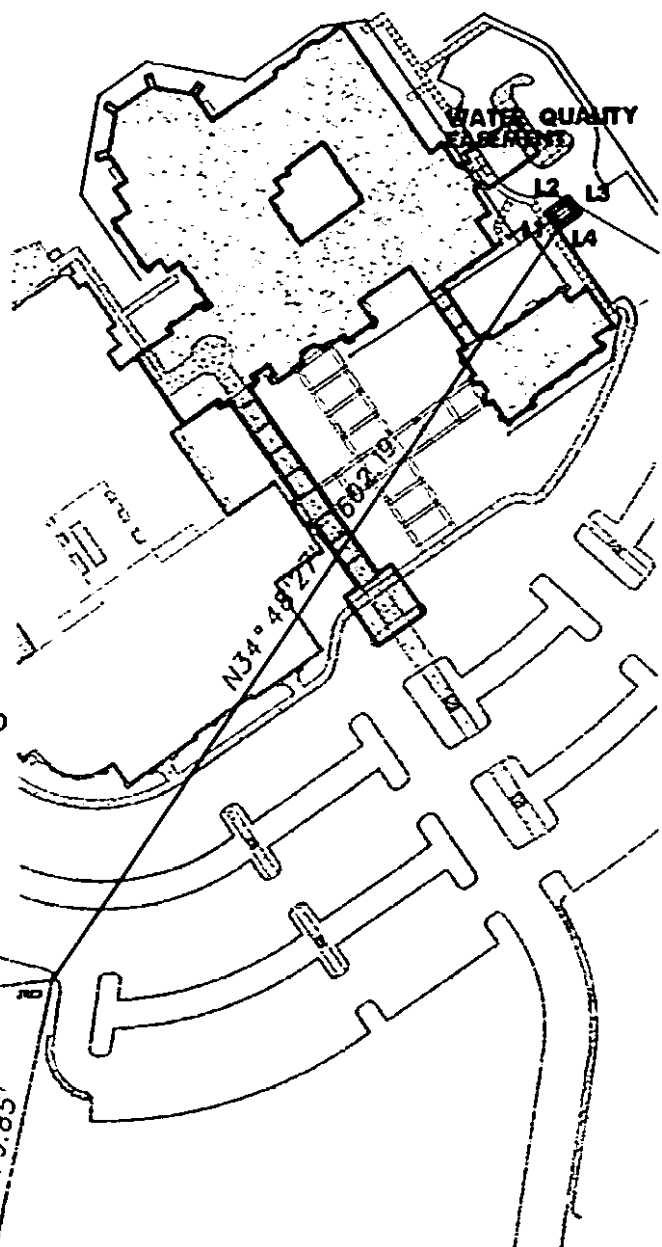
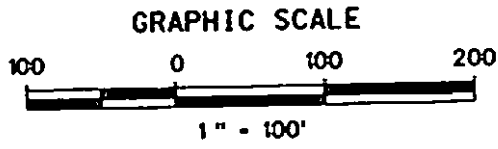

LINE	BEARING	DISTANCE
L1	N33°53'28"W	12.00'
L2	N56°06'32"E	16.00'
L3	S33°53'28"E	12.00'
L4	S56°06'32"W	16.00'

Project No. 05-DL-0887

SN2005-276

**BARGE CAUTHEN & ASSOCIATES, INC.**  
 ENGINEERS • PLANNERS • ARCHITECTS  
 LANDSCAPE ARCHITECTS  
 95 WHITE BRIDGE ROAD SUITE 311  
 NASHVILLE, TENNESSEE 37205-1477  
 (615) 306-1275 (FAX) (615) 332-4777 (TOLL FREE)  
 BCA JOB NO. 2569-03

**EXHIBIT "A"**  
**COVENANT PRESBYTERIAN CHURCH**  
 NASHVILLE, DAVIDSON COUNTY, TENNESSEE

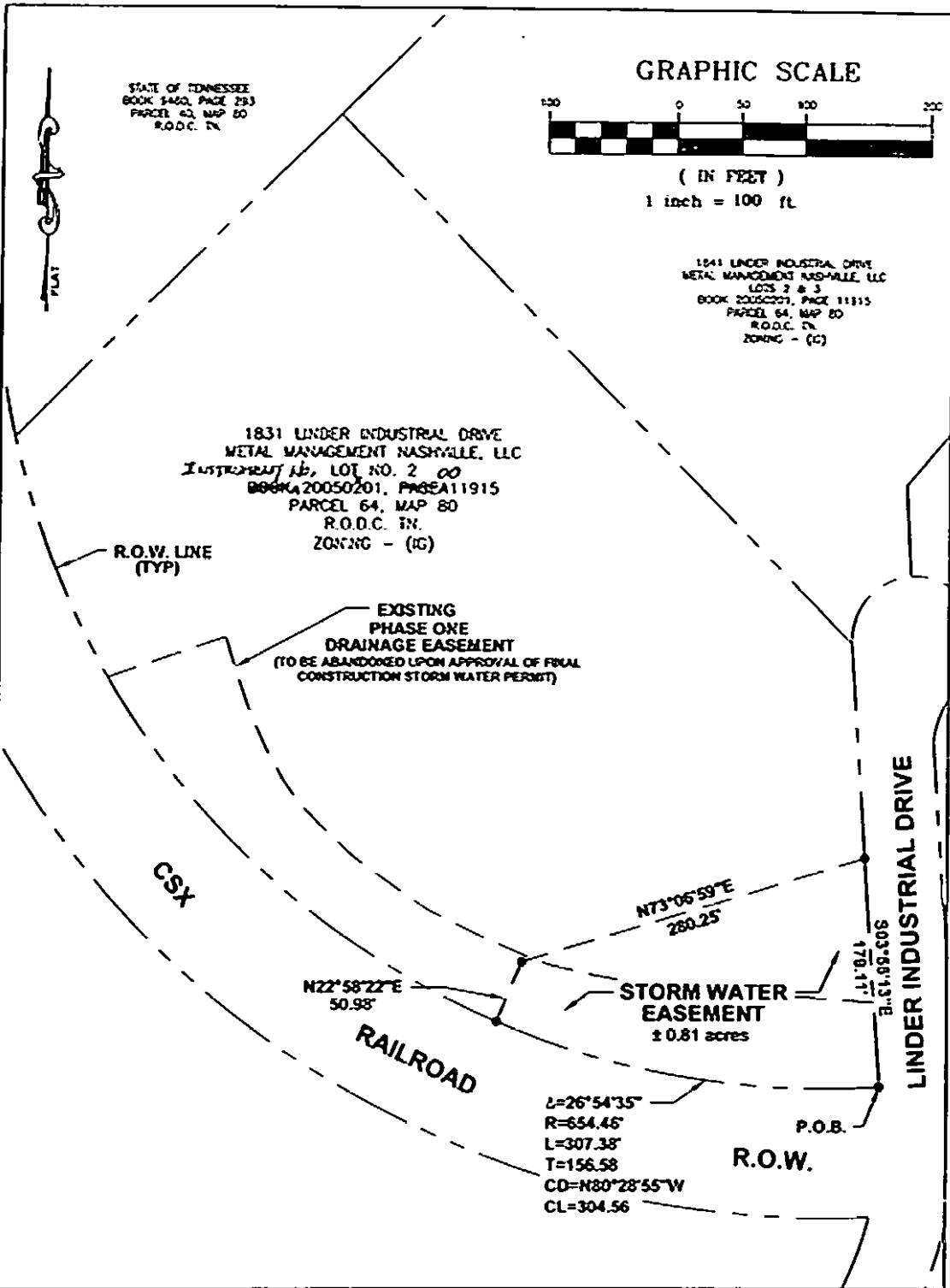

STATE OF TENNESSEE  
 BOOK 3462, PAGE 293  
 PARCEL 62, MAP 80  
 R.O.D.C. TN

**GRAPHIC SCALE**



( IN FEET )  
 1 inch = 100 ft.

1241 LINDER INDUSTRIAL DRIVE  
 METAL MANAGEMENT NASHVILLE, LLC  
 LOTS 2 & 3  
 BOOK 20050201, PAGE 11815  
 PARCEL 64, MAP 80  
 R.O.D.C. TN  
 ZONING - (C)

1831 LINDER INDUSTRIAL DRIVE  
 METAL MANAGEMENT NASHVILLE, LLC  
 INSTRUMENT 16, LOT NO. 2 00  
 BOOK 20050201, PAGE 11915  
 PARCEL 64, MAP 80  
 R.O.D.C. TN  
 ZONING - (C)

R.O.W. LINE  
 (TYP)

EXISTING  
 PHASE ONE  
 DRAINAGE EASEMENT  
 (TO BE ABANDONED UPON APPROVAL OF FINAL  
 CONSTRUCTION STORM WATER PERMIT)

CSX

RAILROAD

N73°06'59"E  
 280.25'

N22°58'22"E  
 50.98'

STORM WATER  
 EASEMENT  
 ± 0.81 acres

S03°58'13"E  
 178.11'

LINDER INDUSTRIAL DRIVE

∠=26°54'35"  
 R=654.46'  
 L=307.38'  
 T=156.58'  
 CD=N80°28'55"W  
 CL=304.56'

P.O.B.

R.O.W.

**MAP SHOWING  
 DEDICATION OF EASEMENT  
 TO THE METROPOLITAN GOVERNMENT  
 OF NASHVILLE AND DAVIDSON COUNTY, TENNESSEE  
 FROM  
 METAL MANAGEMENT NASHVILLE, LLC**

05-01-0888

PROJECT NO. 033331079	EASEMENT NO. 1-1	STORM WATER SYSTEM
SCALE: 1" = 100'	PARCEL NO. 64, TAX MAP 80	DATE: 09/27/05
		BY: ENSAFE INC.

SW 2005-263

GRAPHIC SCALE



( IN FEET )  
1 inch = 300 ft

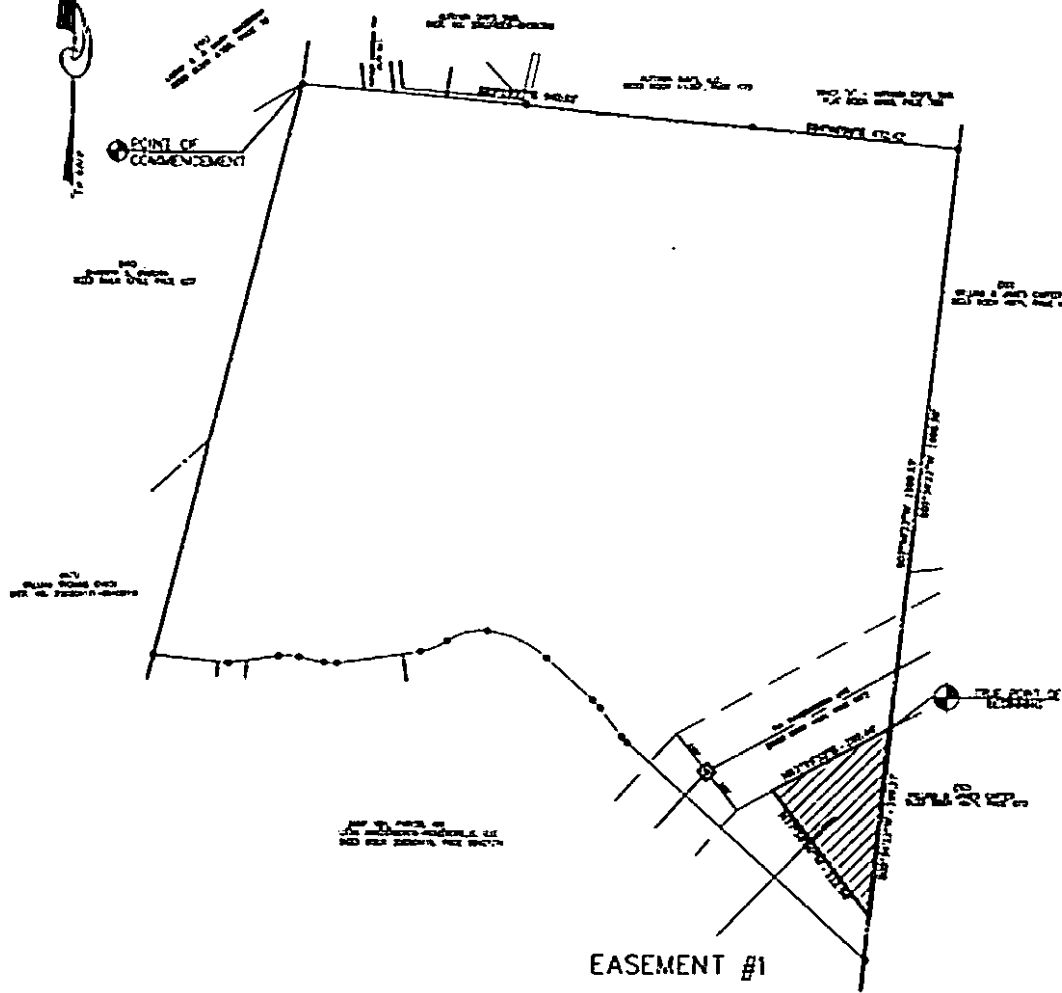

( NOLENVILLE PIKE )

SHEET 1 OF 2

MAP SHOWING  
**DEDICATION OF EASEMENT**  
TO THE METROPOLITAN GOVERNMENT  
OF NASHVILLE, DAVIDSON COUNTY, TENNESSEE  
FROM:

CENTEX HOMES

PROJECT NO. <u>05-DL-0889</u>	EASEMENT NO. <u>1-1</u>	<u>STORMWATER</u> SYSTEM
SCALE: 1" = 300'	PARCEL NO. <u>181-49</u>	DATE: DECEMBER 14, 2005 BY: BRC

GRAPHIC SCALE



( IN FEET )  
1 inch = 300 ft

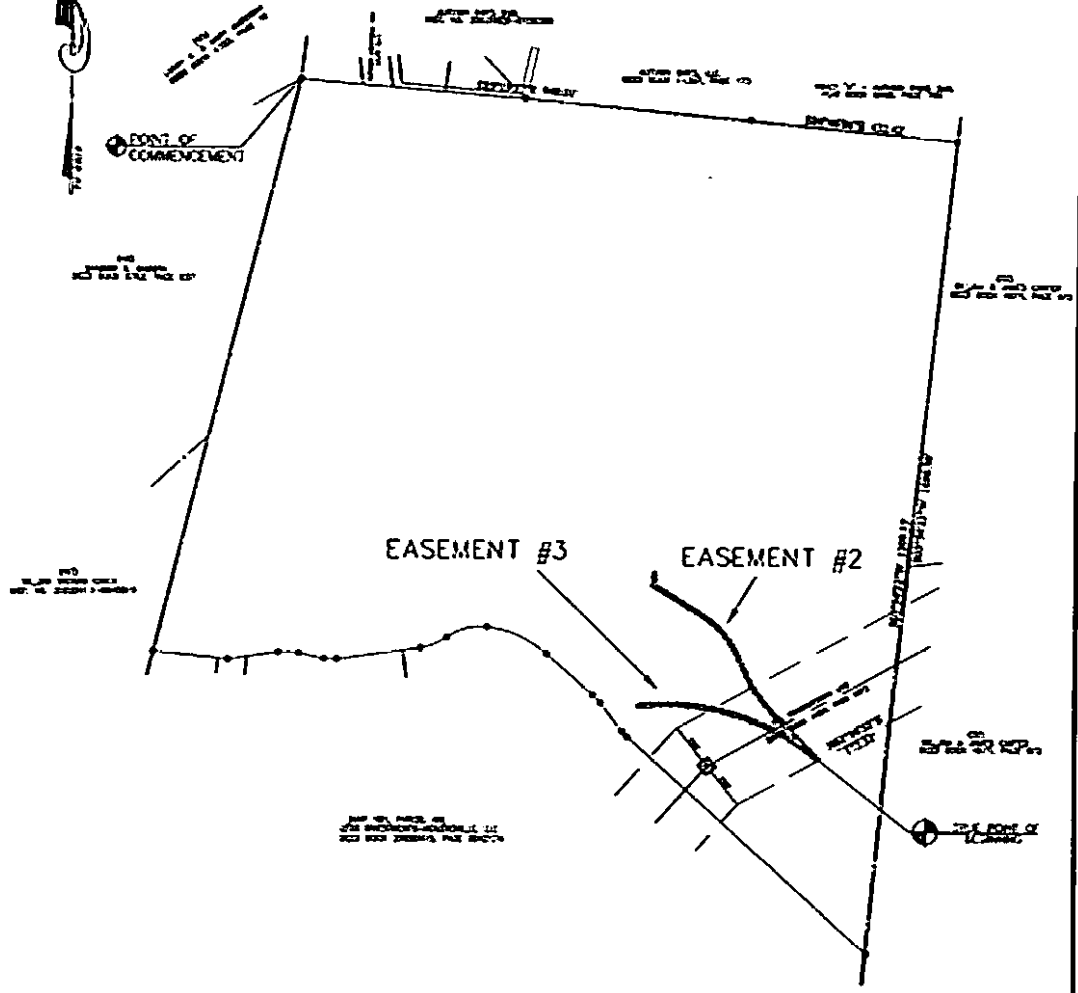

( NOLENSVILLE PIKE )

SHEET 2 OF 2

MAP SHOWING

**DEDICATION OF EASEMENT**  
TO THE METROPOLITAN GOVERNMENT  
OF NASHVILLE, DAVIDSON COUNTY, TENNESSEE  
FROM:

CENTEX HOMES

PROJECT NO. <u>DS-01-0889</u>	EASEMENT NO. <u>1-</u>	<u>STORMWATER</u> SYSTEM
SCALE: 1" = 300'	PARCEL NO. <u>181-49</u>	DATE: DECEMBER 14, 2005 BY: JMS

**PREPARED BY**  
BARGE CAUTHEN & ASSOCIATES, INC.  
95 WHITE BRIDGE ROAD, SUITE 311  
NASHVILLE, TENNESSEE 37203

**SURVEY PREPARED BY**  
CHERRY LAND SURVEYING, INC.  
622 WEST IRIS DRIVE  
NASHVILLE, TENNESSEE 37204

**OWNER**  
LOVELESS PROPERTIES, LLC  
1034 CHANGERY LANE, SOUTH  
NASHVILLE, TENNESSEE 37219

**INSTRUMENT # DB-20031203-0174138**  
**MAP 169, PARCEL 14**

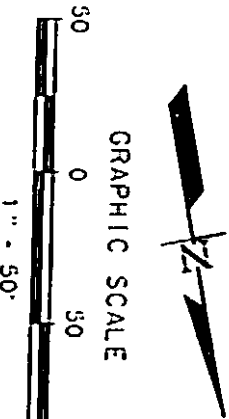

**VICINITY MAP**  
N.T.S.

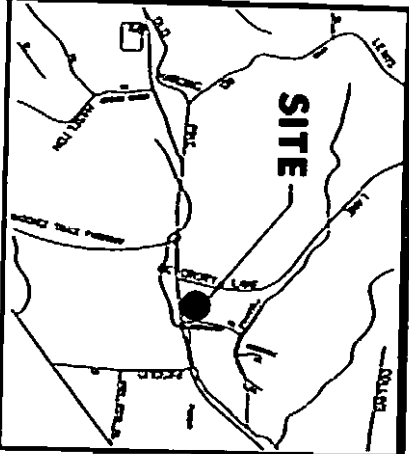

( HIGHWAY 100 )

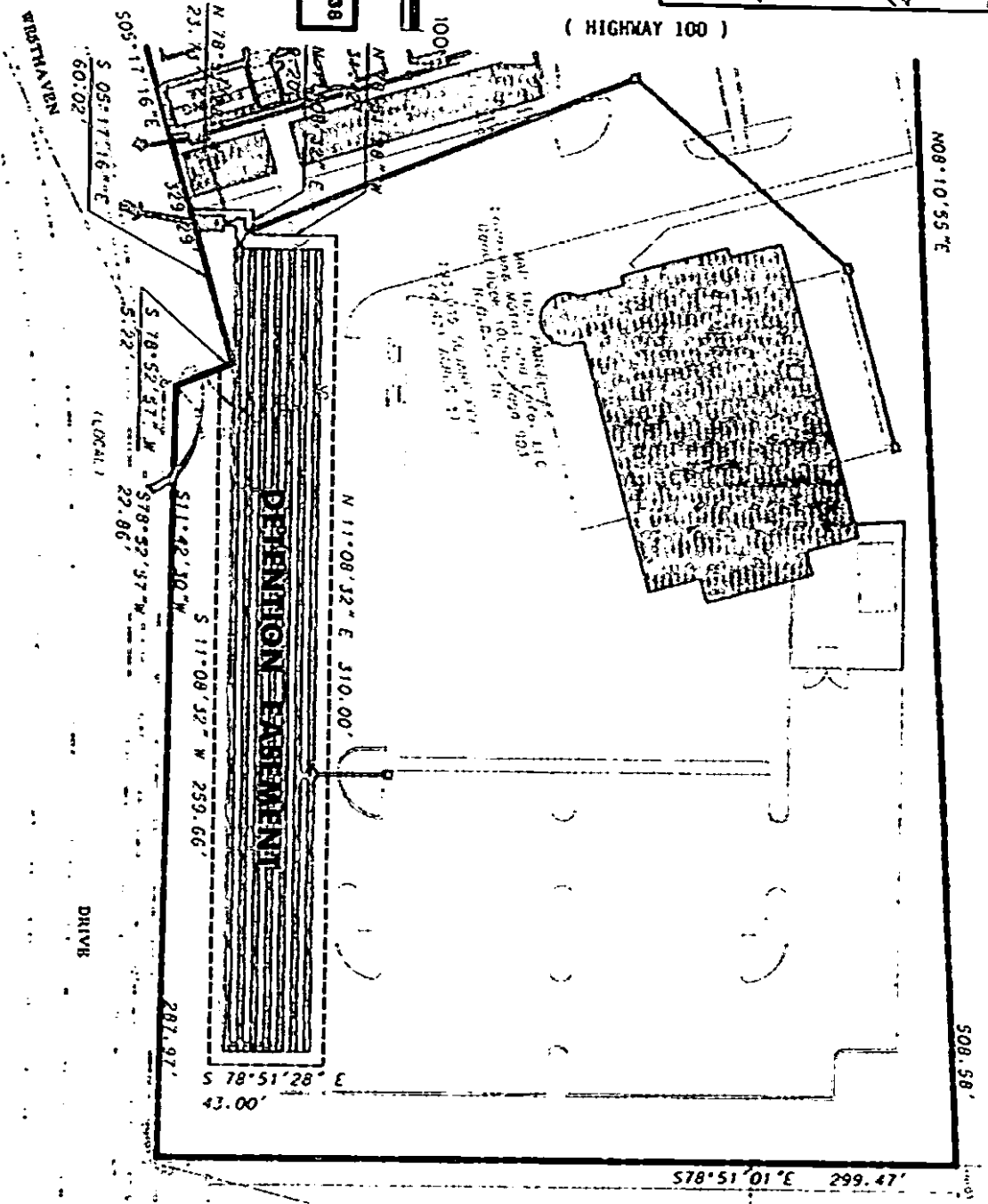

Project No. 05-DL-0890

**BARGE CAUTHEN & ASSOCIATES, INC.**  
ENGINEERS • PLANNERS • ARCHITECTS  
LANDSCAPE ARCHITECTS  
95 WHITE BRIDGE ROAD SUITE 311  
NASHVILLE, TENNESSEE 37203-4127  
615.254.9773 (P) (F) 615.254.4737 (C) FAX  
PCA JOB NO. 0262-07-03

**EXHIBIT "A"**  
**LOVELESS CAFE - EVENTS HALL**  
8400 HIGHWAY 100  
NASHVILLE, DAVIDSON COUNTY, TENNESSEE

Easement  
No. 1-1