

DEED Book 3678
PAGE 176

Oscar Krosnes
5052 John Hager Rd

Map 98

Parcel 38.02

Metra Project #

06-56-89

Scale: $\frac{1}{16}'' = 1'-0''$
by D. Krosnes
June 22, 20

**MAP SHOWING
DEDICATION OF EASEMENT
TO THE METROPOLITAN GOVERNMENT
OF NASHVILLE AND DAVIDSON COUNTY, TENNESSEE
FROM
OSCAR KROSNES, ETUX**

PROJECT NO	06-56-89	EASEMENT NO	1-1	SYSTEM
SCALE	$\frac{1}{16}'' = 1'-0''$	PARCEL NO	98-P-38.02	DATE
			327.07 5/11/07	BY

BEING PART OF THE SAME PROPERTY CONVEYED TO SEVEN POINTS, LLC AS RECORDED IN INSTRUMENT NUMBER 20060313-0028531, R.O.D.C., TN

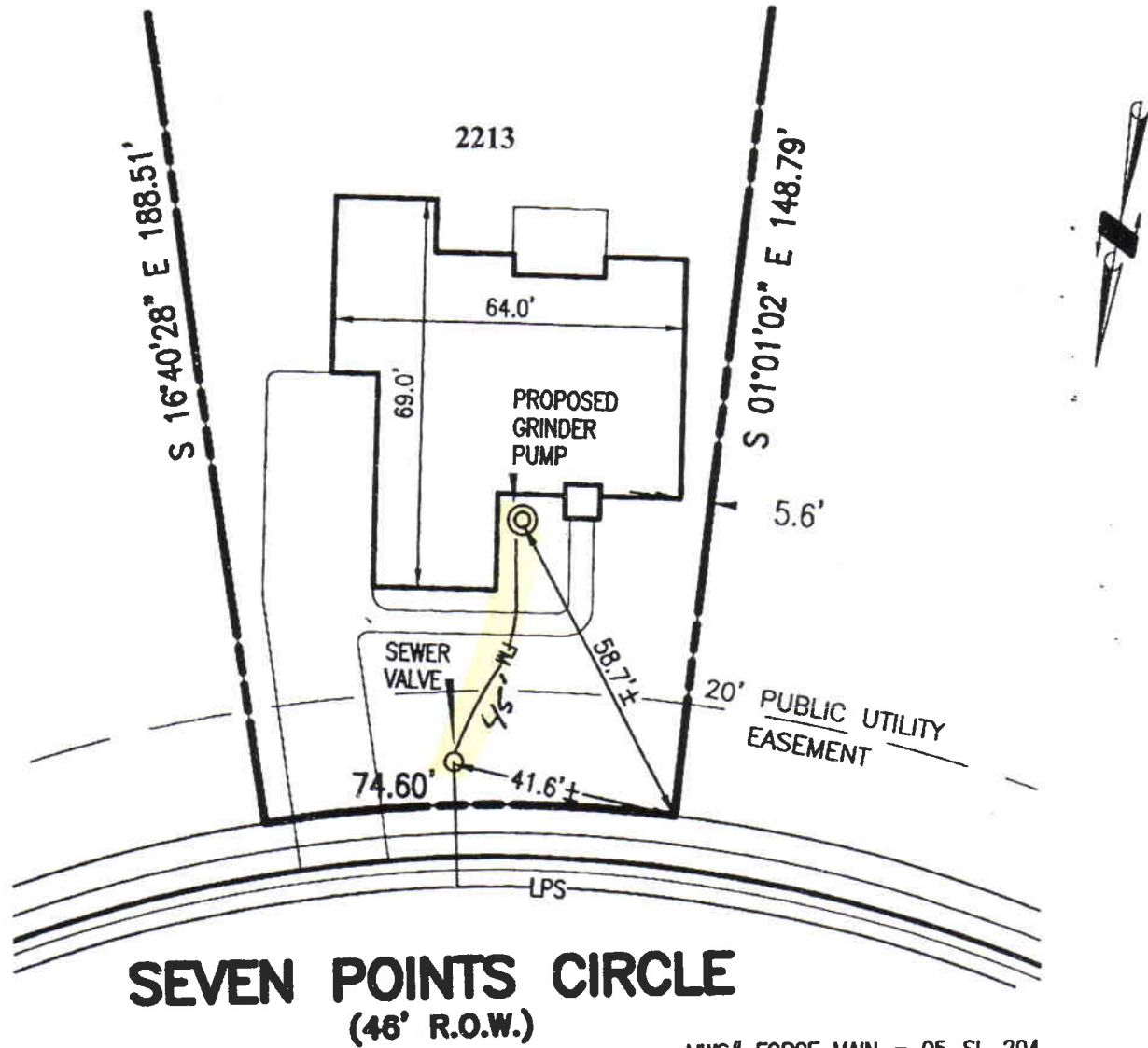
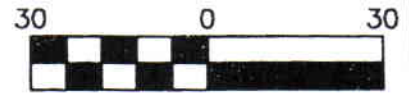

PROPOSED GRINDER PUMP LOCATION

"THIS IS AN EXHIBIT - NOT TO BE USED AS A LAND SURVEY DOCUMENT"

OWNER: SEVEN POINTS, LLC	LOT 160 PROP. MAP 98-13-C PARCEL 167	
PROPERTY: PH 5, SECTION 1, THE MEADOWS OF SEVEN POINTS		
RECORDED: Inst. Number: 20060522-0059944 R.O.D.C.		
LOCATED: 2213 SEVEN POINTS CIRCLE		
METRO PROJECT NUMBER <u>07-SL-20</u>	 WEATHERFORD AND ASSOCIATES, LLC 1301 Central Court Hermitage, TN 37076 Ph. 615-391-3044 Fax 615-391-8006	
DATE: 1/22/07	SCALE: 1" = 30'	REVISIONS:

BEING PART OF THE SAME PROPERTY CONVEYED TO
 SEVEN POINTS, LLC AS RECORDED IN INSTRUMENT NUMBER
 20060313-0028531, R.O.D.C., TN

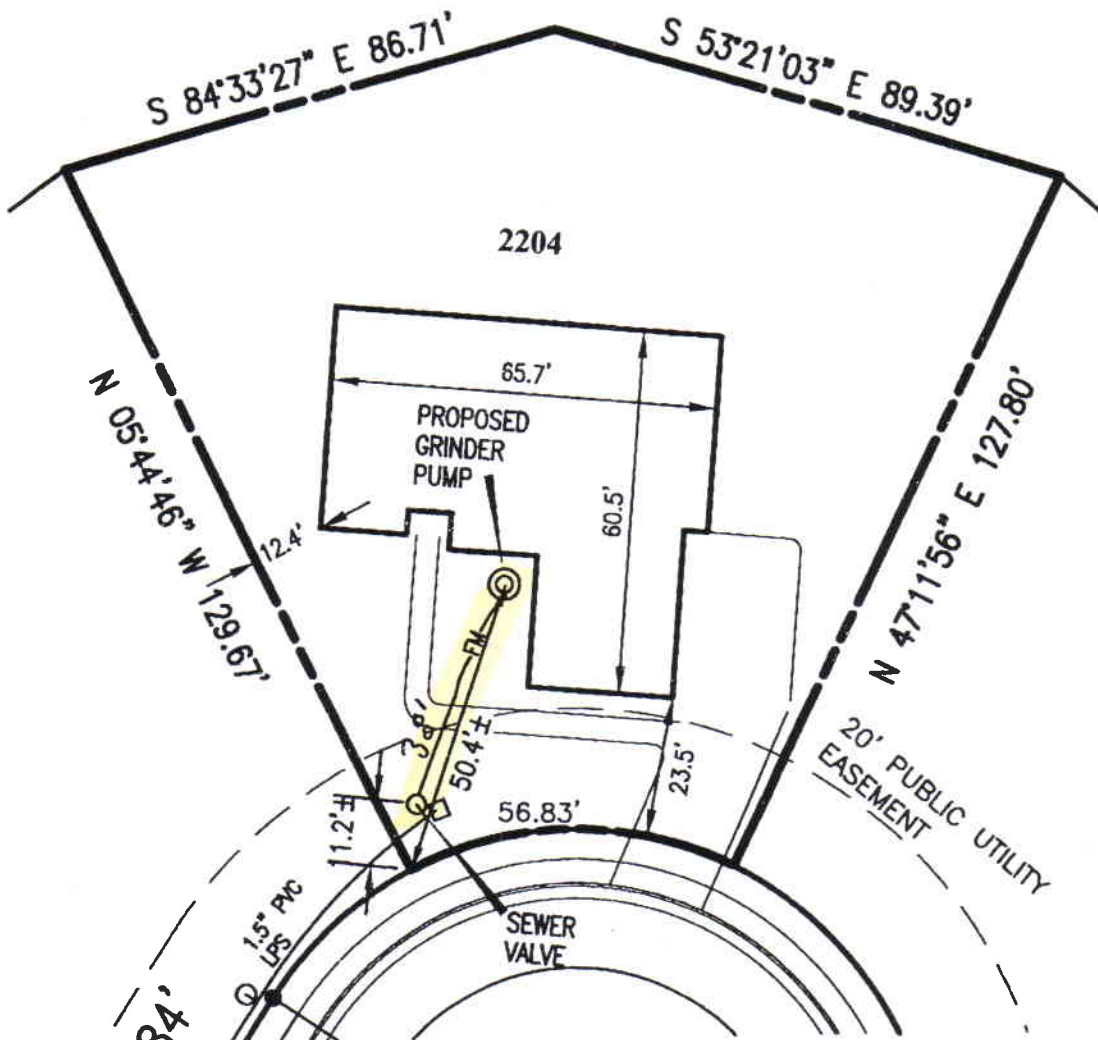

SEVEN POINTS CIRCLE
 (46' R.O.W.)

MWS# FORCE MAIN = 05-SL-204

PROPOSED GRINDER PUMP LOCATION

"THIS IS AN EXHIBIT - NOT TO BE USED AS A LAND SURVEY DOCUMENT"

OWNER: SEVEN POINTS, LLC
PROPERTY: PH 5, SECTION 1, THE MEADOWS OF SEVEN POINTS
RECORDED: Inst. Number: 20060522-0059944 R.O.D.C.
LOCATED: 2204 SEVEN POINTS CIRCLE

LOT 165
PROP. MAP 98-13-C
PARCEL 172

METRO PROJECT NUMBER

07-56-21



WEATHERFORD AND ASSOCIATES, LLC

1301 Central Court
 Hermitage, TN 37076
 Ph. 615-391-3044
 Fax 615-391-8006

DATE: 1/22/07	SCALE: 1" = 30'	REVISIONS:
---------------	-----------------	------------

BEING PART OF THE SAME PROPERTY CONVEYED TO SEVEN POINTS, LLC AS RECORDED IN INSTRUMENT NUMBER 20060313-0028531, R.O.D.C., TN

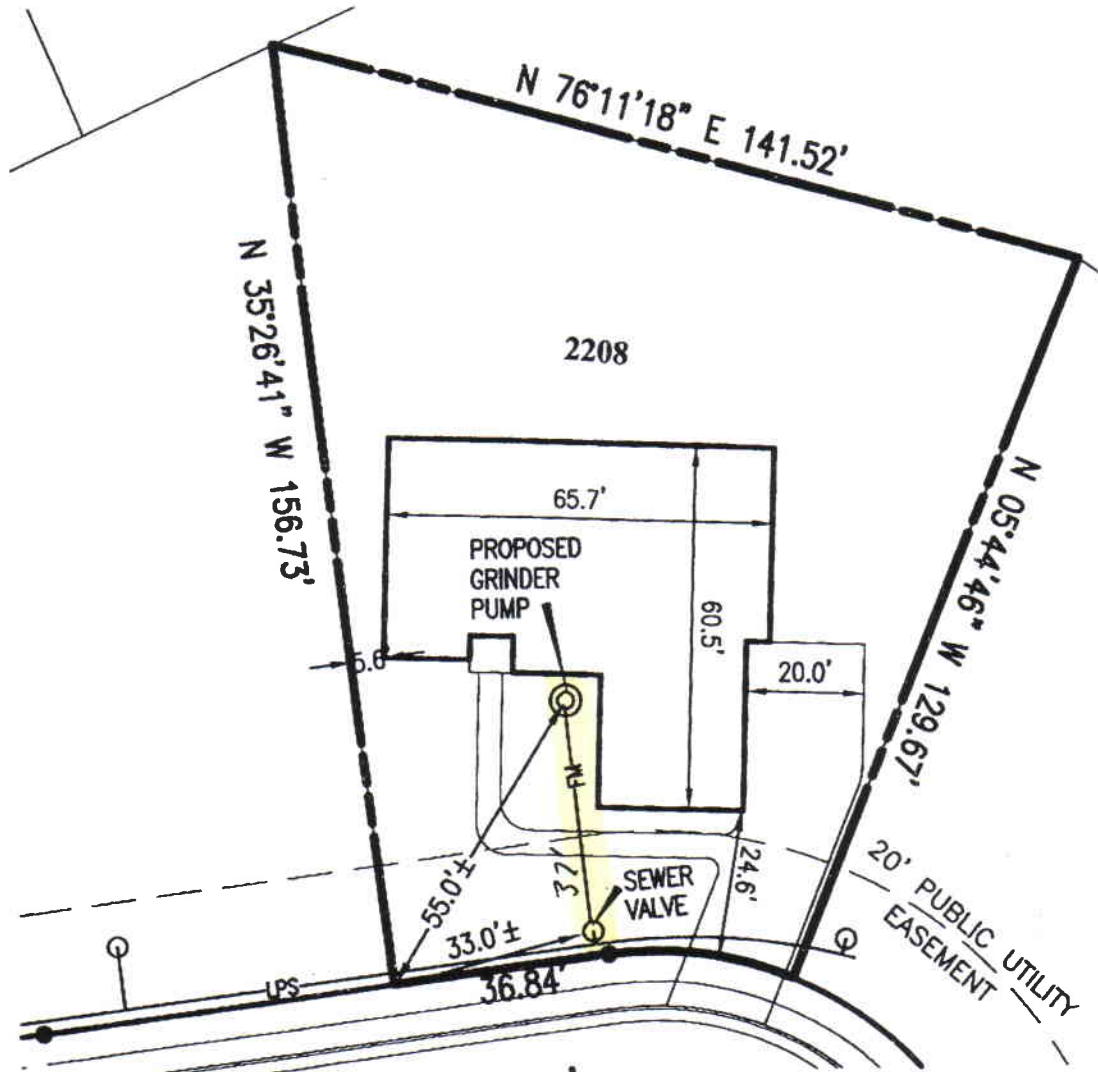
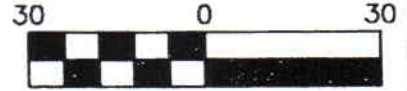

SEVEN POINTS CIRCLE
(48' R.O.W.)

MWS# FORCE MAIN = 05-SL-204

PROPOSED GRINDER PUMP LOCATION

"THIS IS AN EXHIBIT - NOT TO BE USED AS A LAND SURVEY DOCUMENT"

OWNER: SEVEN POINTS, LLC	LOT 166 PROP. MAP 98-13-C PARCEL 173
PROPERTY: PH 5, SECTION 1, THE MEADOWS OF SEVEN POINTS	
RECORDED: Inst. Number: 20060522-0059944 R.O.D.C.	
LOCATED: 2208 SEVEN POINTS CIRCLE	

METRO PROJECT NUMBER

07-SL-22



WEATHERFORD AND ASSOCIATES, LLC

1301 Central Court
Hermitage, TN 37076
Ph. 615-391-3044
Fax 615-391-8006

DATE: 1/22/07

SCALE: 1" = 30'

REVISIONS:

BEING PART OF THE SAME PROPERTY CONVEYED TO SEVEN POINTS, LLC AS RECORDED IN INSTRUMENT NUMBER 20060313-0028531, R.O.D.C., TN

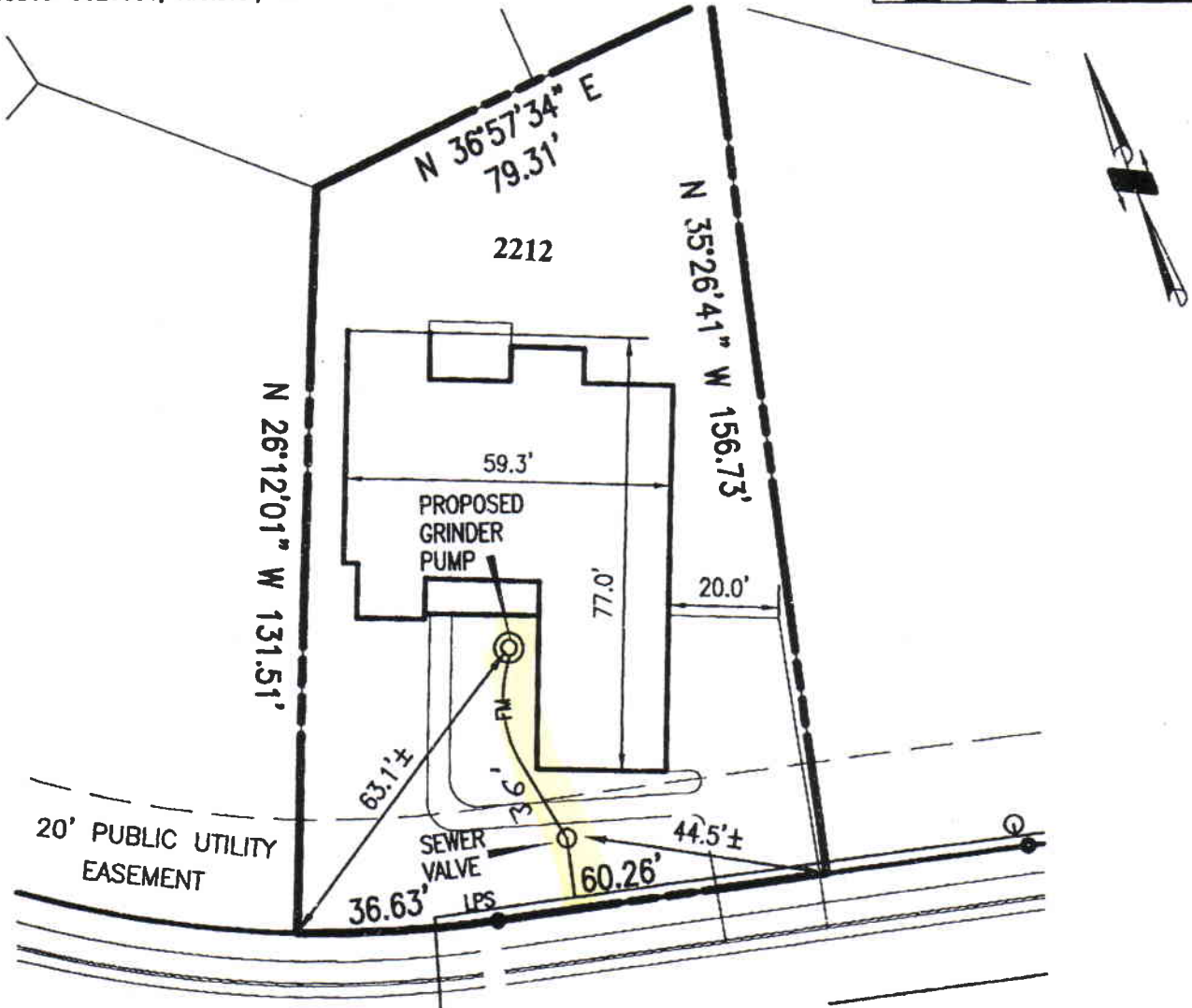
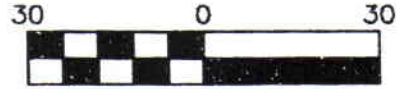

SEVEN POINTS CIRCLE
(46' R.O.W.)

MWS FORCE MAIN = 05-SL-204

PROPOSED GRINDER PUMP LOCATION

"THIS IS AN EXHIBIT - NOT TO BE USED AS A LAND SURVEY DOCUMENT"

<p>OWNER: SEVEN POINTS, LLC</p> <p>PROPERTY: PH 5, SECTION 1, THE MEADOWS OF SEVEN POINTS</p> <p>RECORDED: Inst. Number: 20060522-0059944 R.O.D.C.</p> <p>LOCATED: 2212 SEVEN POINTS CIRCLE</p>	<p>LOT 167</p> <p>PROP. MAP 98-13-C</p> <p>PARCEL 174</p>	
<p>METRO PROJECT NUMBER</p> <p><u>07-56-23</u></p>	 <p>WEATHERFORD AND ASSOCIATES, LLC</p> <p>1301 Central Court Hermitage, TN 37076 Ph. 615-391-3044 Fax 615-391-8006</p>	
<p>DATE: 1/22/07</p>	<p>SCALE: 1" = 30'</p>	<p>REVISIONS:</p>

BEING PART OF THE SAME PROPERTY CONVEYED TO SEVEN POINTS, LLC AS RECORDED IN INSTRUMENT NUMBER 20060313-0028531, R.O.D.C., TN

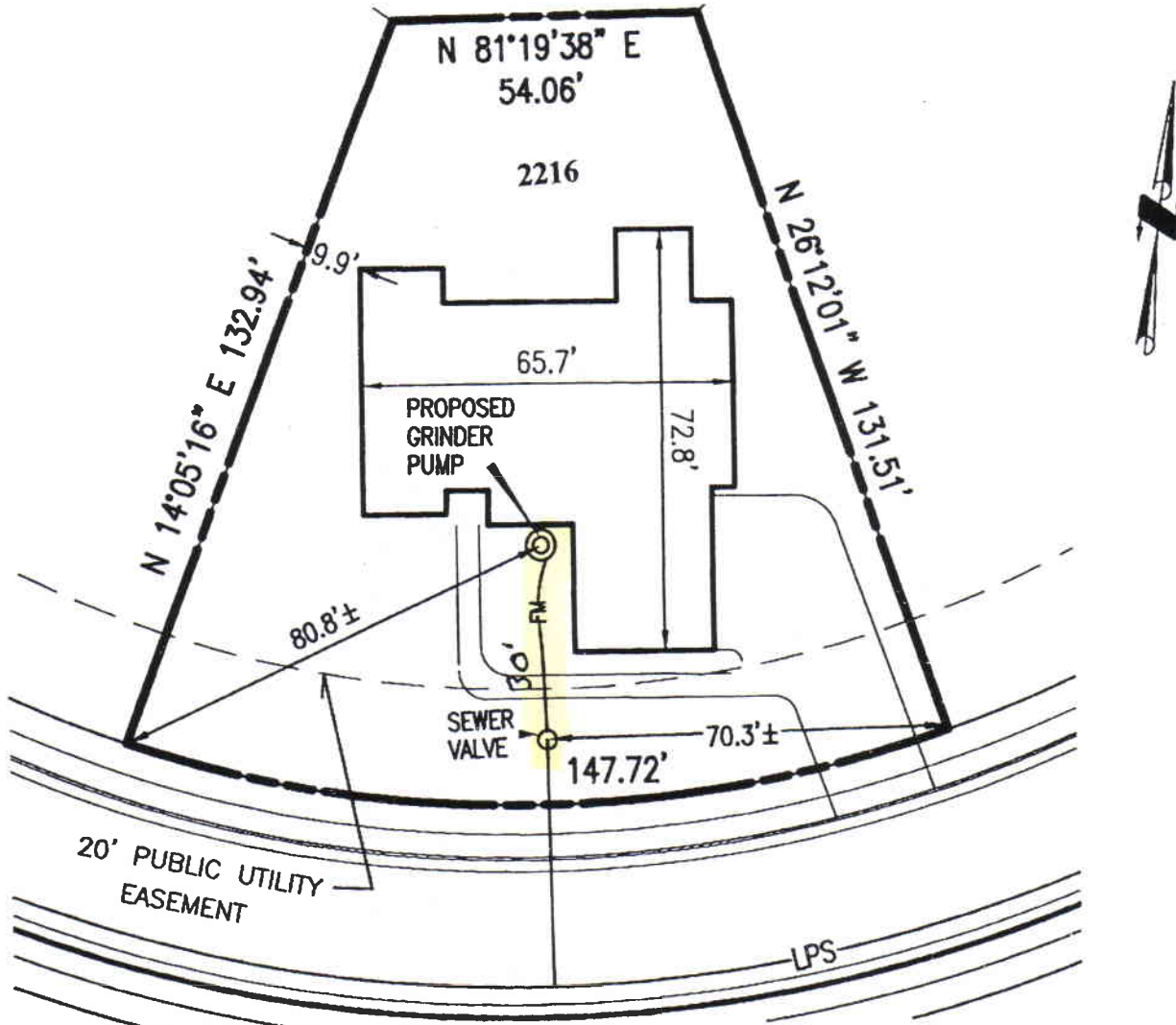
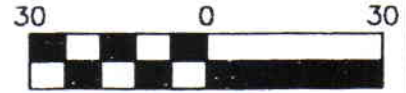

SEVEN POINTS CIRCLE
(46' R.O.W.)

MWS# FORCE MAIN = 05-SL-204

PROPOSED GRINDER PUMP LOCATION

"THIS IS AN EXHIBIT - NOT TO BE USED AS A LAND SURVEY DOCUMENT"

OWNER: SEVEN POINTS, LLC	LOT 168 PROP. MAP 98-13-C PARCEL 175	
PROPERTY: PH 5, SECTION 1, THE MEADOWS OF SEVEN POINTS		
RECORDED: Inst. Number: 20060522-0059944 R.O.D.C.		
LOCATED: 2216 SEVEN POINTS CIRCLE	WEATHERFORD AND ASSOCIATES, LLC 1301 Central Court Hermitage, TN 37076 Ph. 615-391-3044 Fax 615-391-8006	
METRO PROJECT NUMBER <u>07-56-24</u>		
DATE: 1/22/07	SCALE: 1" = 30'	REVISIONS:

BEING PART OF THE SAME PROPERTY CONVEYED TO SEVEN POINTS, LLC AS RECORDED IN INSTRUMENT NUMBER 20060313-0028531, R.O.D.C., TN

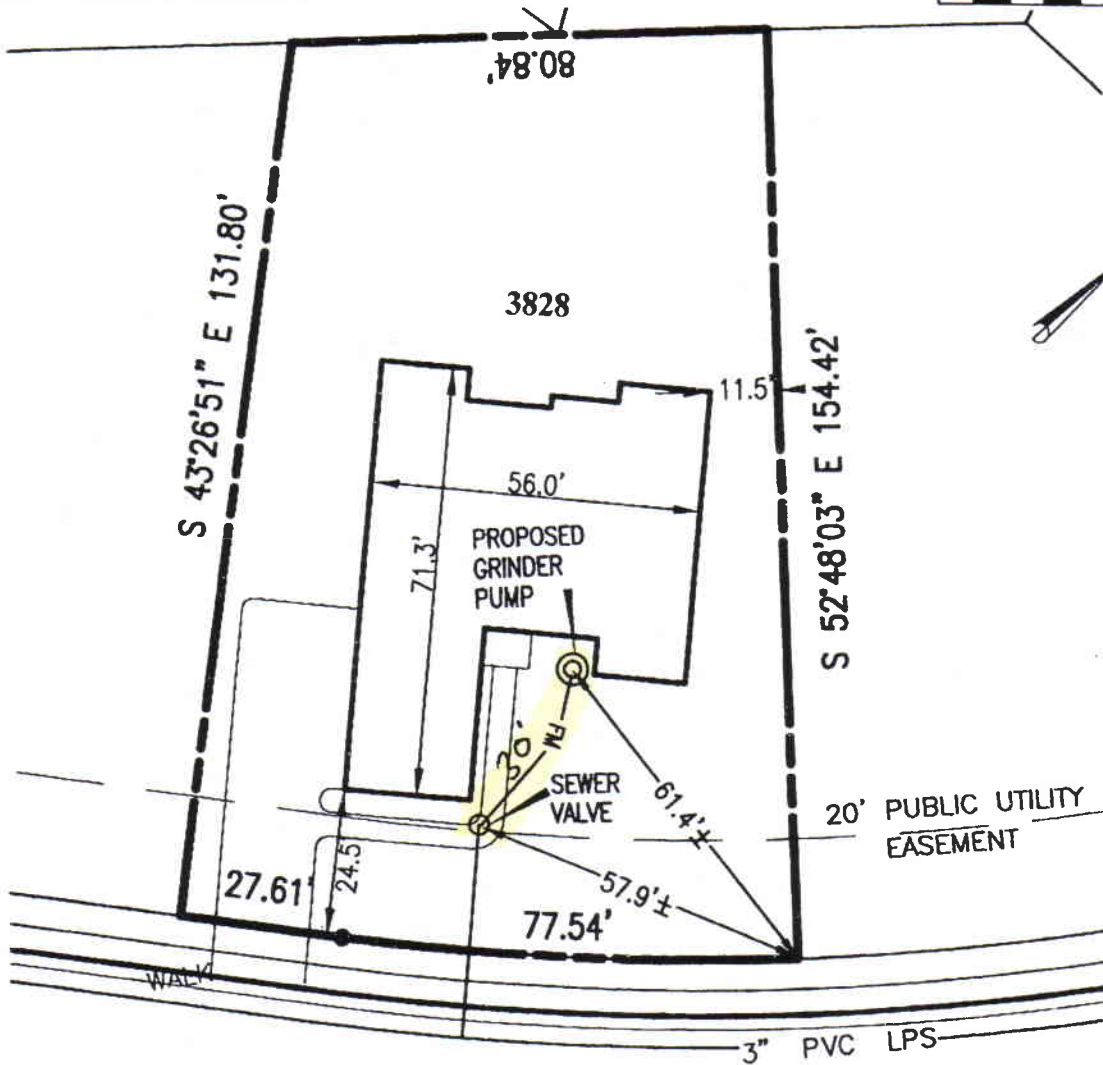
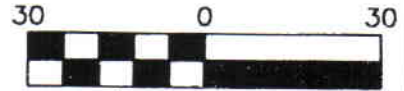

LEONA PASS
(50' R.O.W.)

MWS# FORCE MAIN = 05-SL-204

PROPOSED GRINDER PUMP LOCATION

"THIS IS AN EXHIBIT - NOT TO BE USED AS A LAND SURVEY DOCUMENT"

OWNER: SEVEN POINTS, LLC	LOT 171 PROP. MAP 98-13-C PARCEL 178
PROPERTY: PH 5, SECTION 1, THE MEADOWS OF SEVEN POINTS	
RECORDED: Inst. Number: 20060522-0059944 R.O.D.C.	
LOCATED: 3828 LEONA PASS	

METRO PROJECT NUMBER <u>07-SL-25</u>		WEATHERFORD AND ASSOCIATES, LLC 1301 Central Court Hermitage, TN 37076 Ph. 615-391-3044 Fax 615-391-8006
DATE: 1/22/07		SCALE: 1" = 30'

DATE: 1/22/07	SCALE: 1" = 30'	REVISIONS:
----------------------	------------------------	-------------------

BEING PART OF THE SAME PROPERTY CONVEYED TO SEVEN POINTS, LLC AS RECORDED IN INSTRUMENT NUMBER 20060313-0028531, R.O.D.C., TN

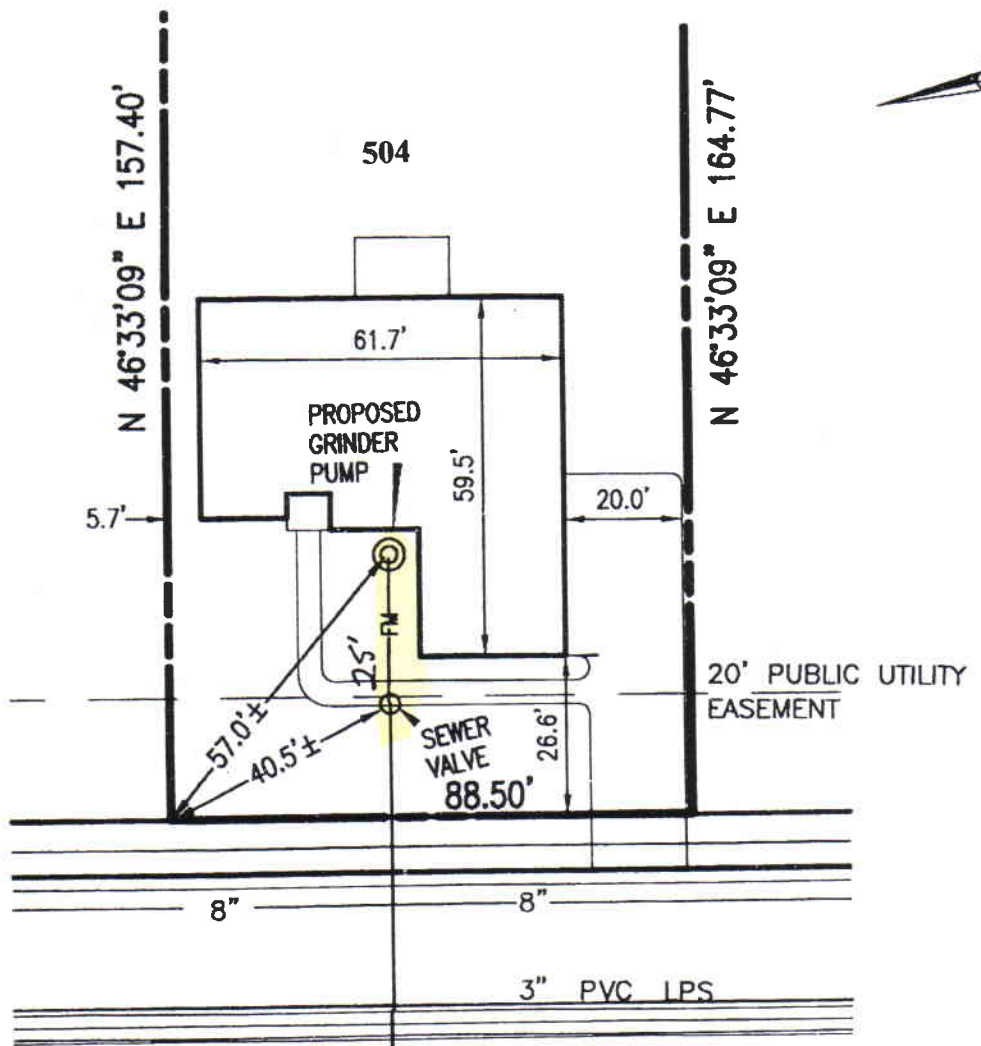

PAULS TRAIL
(46' R.O.W.)

MWS# FORCE MAIN = 05-SL-204

PROPOSED GRINDER PUMP LOCATION

THIS IS AN EXHIBIT - NOT TO BE USED AS A LAND SURVEY DOCUMENT

OWNER: SEVEN POINTS, LLC	LOT 175 PROP. MAP 98-13-C PARCEL 182
PROPERTY: PH 5, SECTION 1, THE MEADOWS OF SEVEN POINTS	
RECORDED: Inst. Number: 20061211-0152580 R.O.D.C.	
LOCATED: 504 PAULS TRAIL, HERMITAGE, TN	

METRO PROJECT NUMBER <u>07-56-26</u>		WEATHERFORD AND ASSOCIATES, LLC 1301 Central Court Hermitage, TN 37076 Ph. 615-391-3044 Fax 615-391-8006
DATE: 1/22/07		SCALE: 1" = 30'

BEING PART OF THE SAME PROPERTY CONVEYED TO SEVEN POINTS, LLC AS RECORDED IN INSTRUMENT NUMBER 20060313-0028531, R.O.D.C., TN

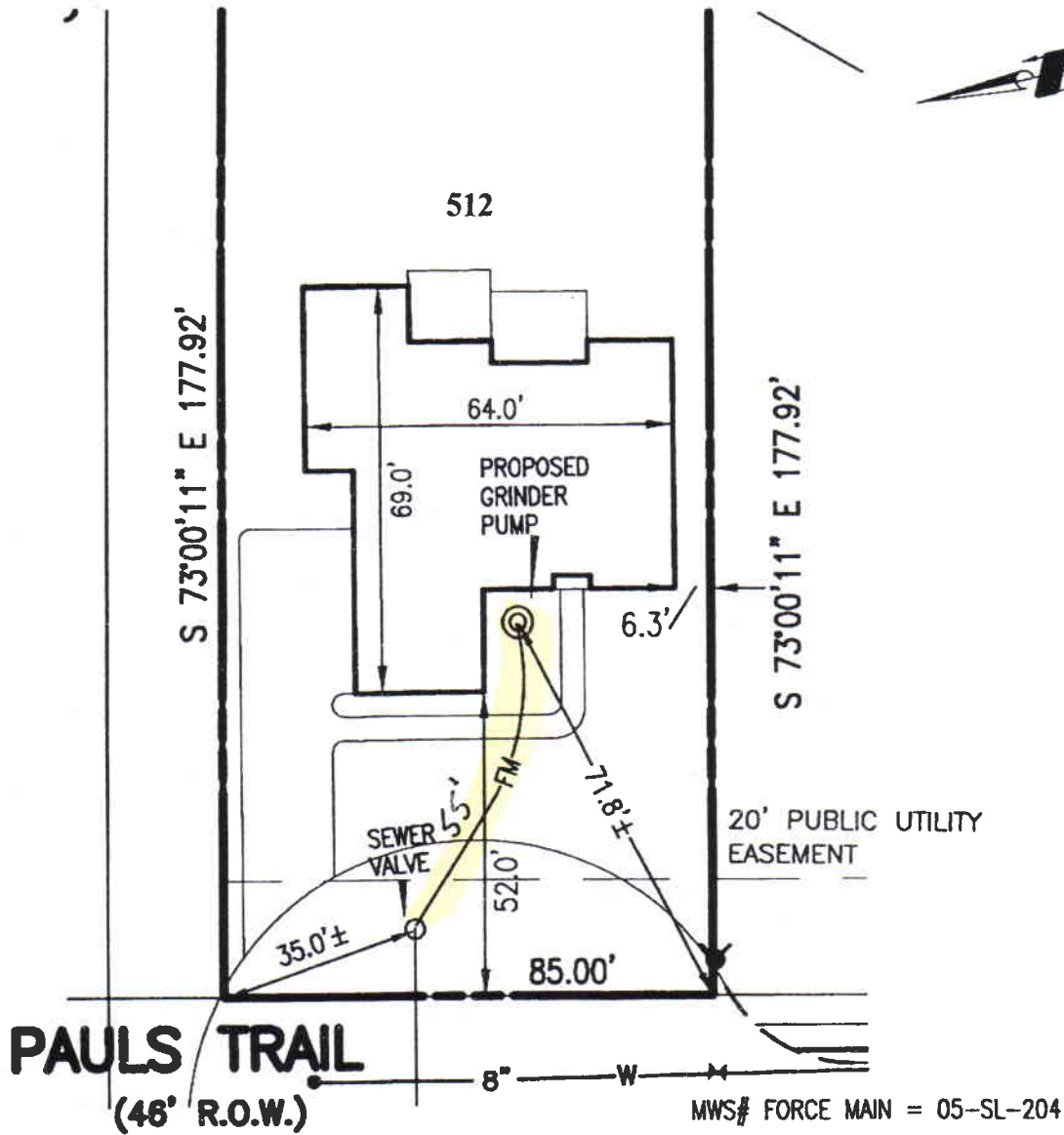
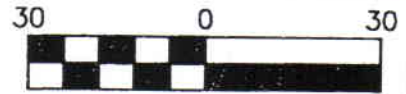

PROPOSED GRINDER PUMP LOCATION

"THIS IS AN EXHIBIT - NOT TO BE USED AS A LAND SURVEY DOCUMENT"

OWNER: SEVEN POINTS, LLC	LOT 177 PROP. MAP 98-13-C PARCEL 184
PROPERTY: PH 5, SECTION 1, THE MEADOWS OF SEVEN POINTS	
RECORDED: Inst. Number: 20061211-0152580 R.O.D.C.	
LOCATED: 512 PAULS TRAIL, HERMITAGE, TN	

METRO PROJECT NUMBER <u>07-SL-27</u>		WEATHERFORD AND ASSOCIATES, LLC 1301 Central Court Hermitage, TN 37076 Ph. 615-391-3044 Fax 615-391-8006
--	--	---

DATE: 1/22/07	SCALE: 1" = 30'	REVISIONS:
----------------------	------------------------	-------------------

BEING PART OF THE SAME PROPERTY CONVEYED TO SEVEN POINTS, LLC AS RECORDED IN INSTRUMENT NUMBER 20060313-0028531, R.O.D.C., TN

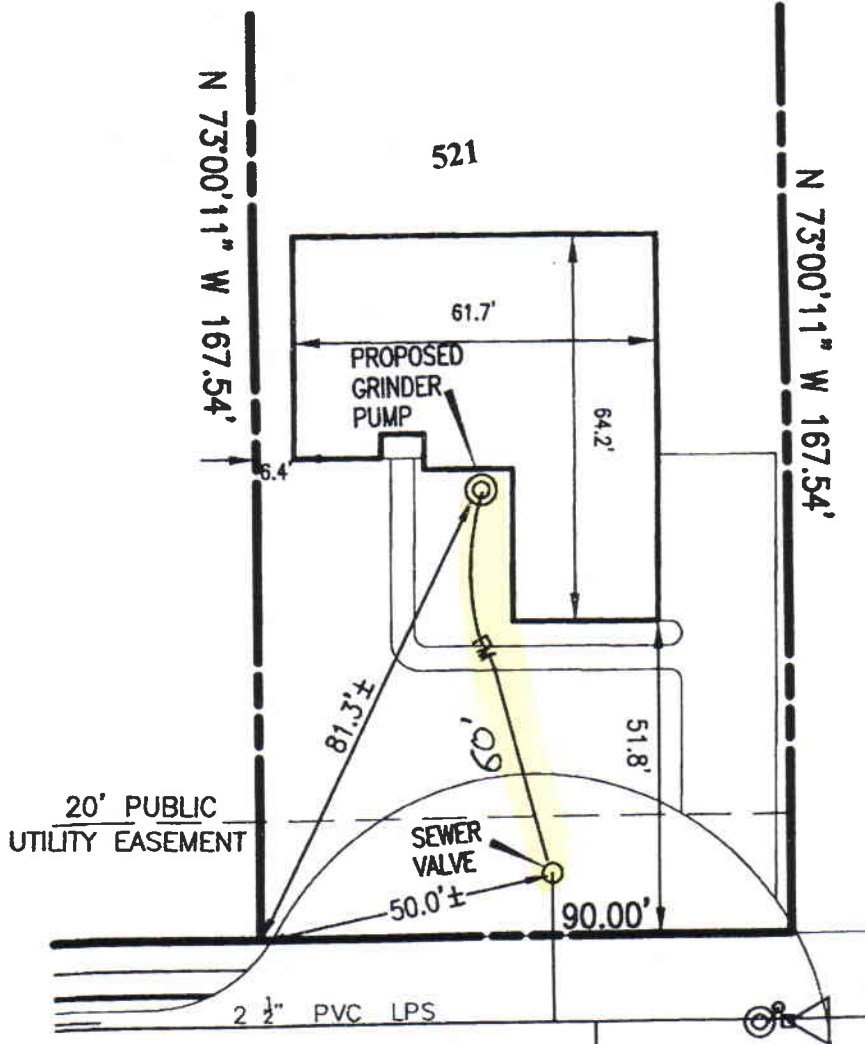

PAULS TRAIL
(46' R.O.W.)

MWS# FORCE MAIN = 05-SL-204

PROPOSED GRINDER PUMP LOCATION

"THIS IS AN EXHIBIT - NOT TO BE USED AS A LAND SURVEY DOCUMENT"

OWNER: SEVEN POINTS, LLC
 PROPERTY: PH 5, SECTION 1, THE MEADOWS OF SEVEN POINTS
 RECORDED: Inst. Number: 20061211-0152580 R.O.D.C.
 LOCATED: 521 PAULS TRAIL, HERMITAGE, TN

LOT 178
 PROP. MAP 98-13-C
 PARCEL 185

METRO PROJECT NUMBER

07-54-28



WEATHERFORD AND ASSOCIATES, LLC

1301 Central Court
 Hermitage, TN 37076
 Ph. 615-391-3044
 Fax 615-391-8006

DATE: 10/17/06

SCALE: 1" = 30'

REVISIONS:

PRESTIGE HOMES
 214 BRIDGE ST.
 FRANKLIN, TN 37064
 (615) 790-7236

PLOT PLAN
 REVISED
 DATE: 01/29/07

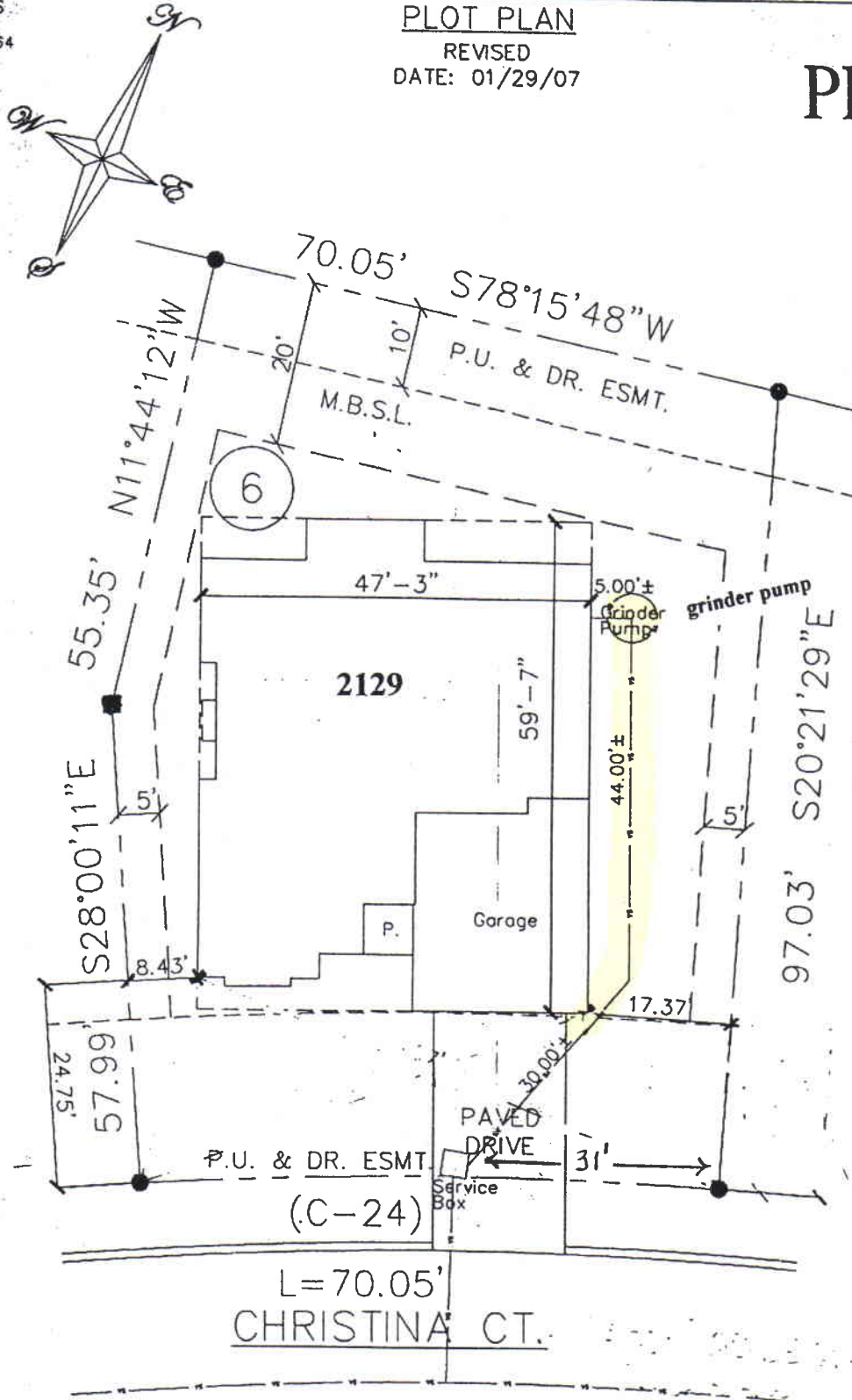

Metro Project
 #07-56-31

NOTE: SIDEWALKS TO BE INSTALLED AS REQUIRED AND SITE DICTATES.

PLAT REFERENCE
 MONTICELLO
 PLAT BOOK 4570, PAGE 407, R.O.D.C.
 PROPERTY MAP REFERENCE
 SUBJECT SITE IDENTIFIED AS PARCEL 9
 DAVIDSON COUNTY TAX MAP NUMBER 87

**MONTICELLO
 LOT 006**

ADDRESS
 2129 CHRISTINA CT.
 NASHVILLE, DAVIDSON COUNTY
 TENNESSEE, 37076

SCALE: 1" = 20'

DRAWN: M.L.
 APPROVED:

PRESTIGE HOMES
414 BRIDGE ST.
FRANKLIN, TN 37064
(615) 790-7236

PLOT PLAN
REVISED
DATE: 01/29/0

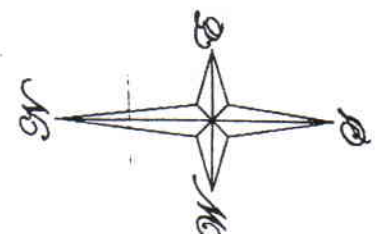
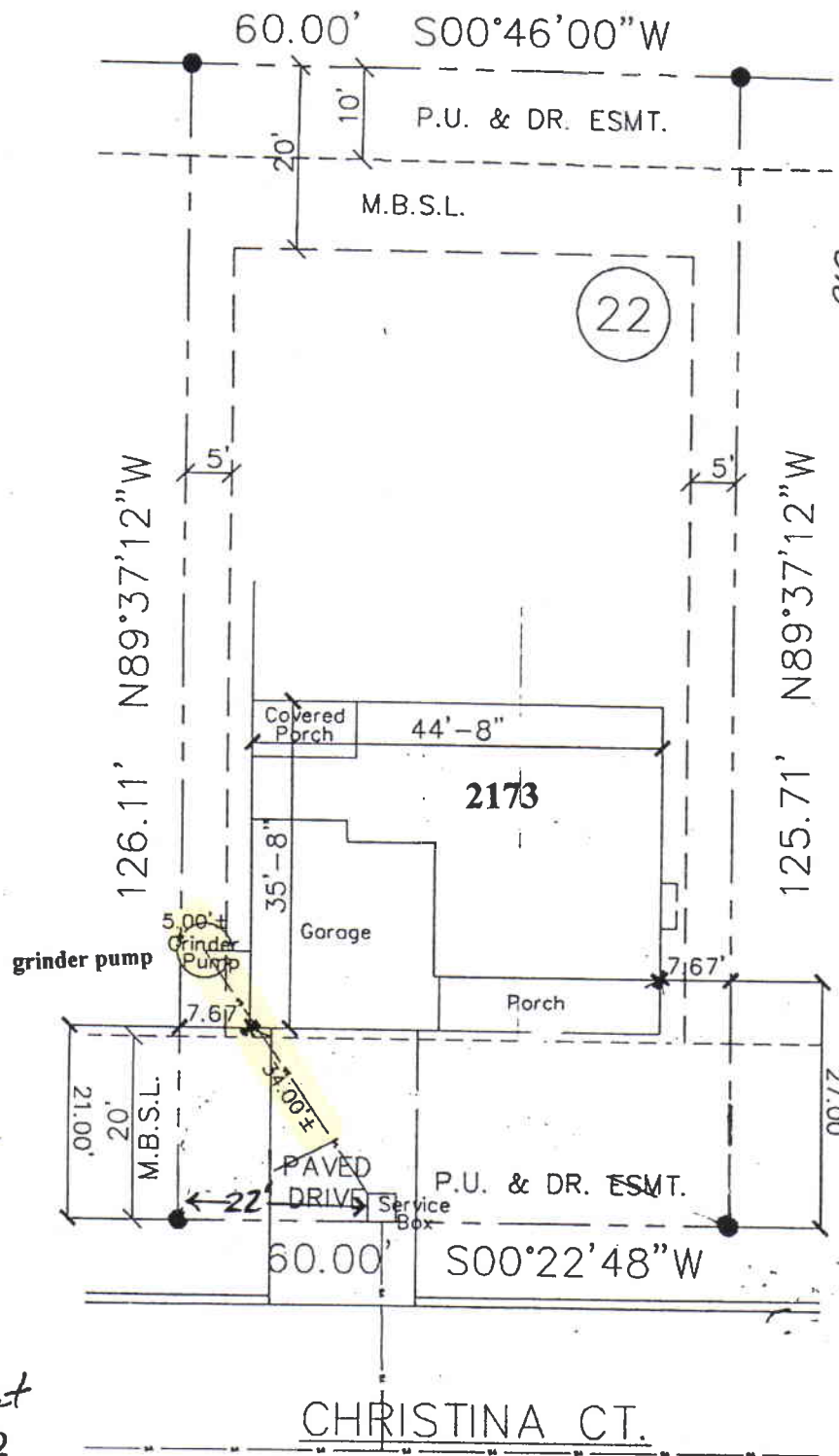

Metro Project
#07-56-32

CHRISTINA CT.

NOTE: SIDEWALKS TO BE INSTALLED AS REQUIRED AND SITE DICTATES.

PLAT REFERENCE
MONTICELLO
PLAT BOOK 4570, PAGE 407 R.O.D.C.
PROPERTY MAP REFERENCE
SUBJECT SITE IDENTIFIED AS PARCEL 9

**MONTICELLO
LOT 022**

ADDRESS
2173 CHRISTINA CT.
NASHVILLE, DAVIDSON COUNTY

SCALE: 1" = 20'

DRAWN: M.L.

PRESTIGE HOMES
4147 BRIDGE ST.
FRANKLIN, TN 37064
(615) 790-7236

PLOT PLAN
REVISED
DATE: 04/19/06

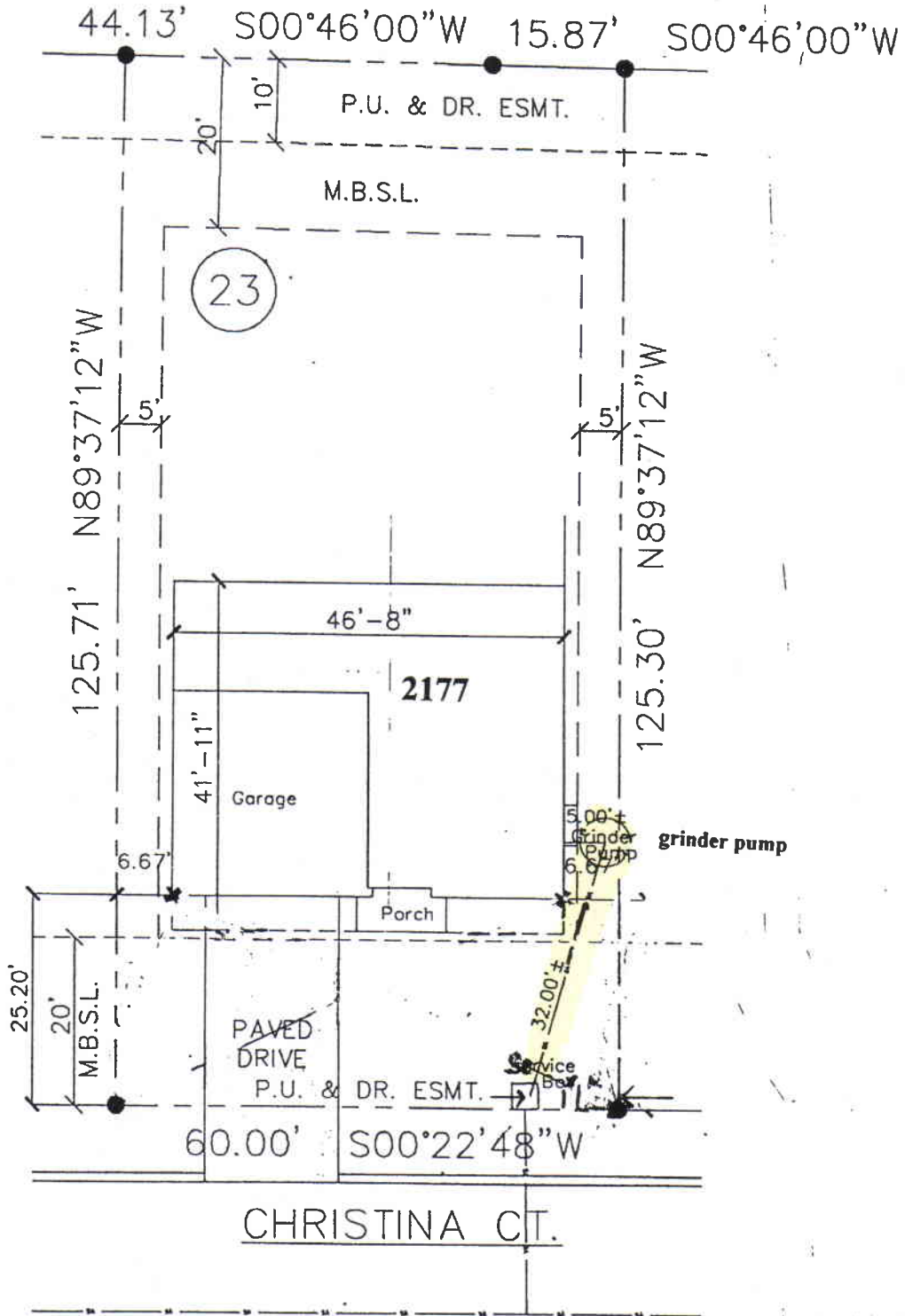
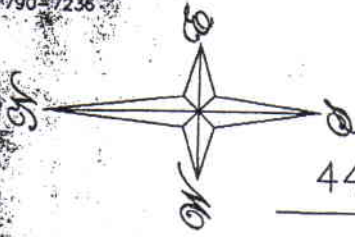

Metro Project
07-56-33

NOTE: SIDEWALKS TO BE INSTALLED AS REQUIRED AND SITE DICTATES.

PLAT REFERENCE
MONTICELLO
PLAT BOOK 4570, PAGE 407 R.O.D.C.
PROPERTY MAP REFERENCE
SUBJECT SITE IDENTIFIED AS PARCEL 9

**MONTICELLO
LOT 023**

ADDRESS
2177 CHRISTINA CT.
NASHVILLE, DAVIDSON COUNTY

SCALE: 1" = 20'

DRAWN: M.L.

PRESTIGE HOMES
414 BRIDGE ST.
FRANKLIN, TN 37064
(615) 790-7236

LOT PLAN

REVISED
DATE: 7/21/06

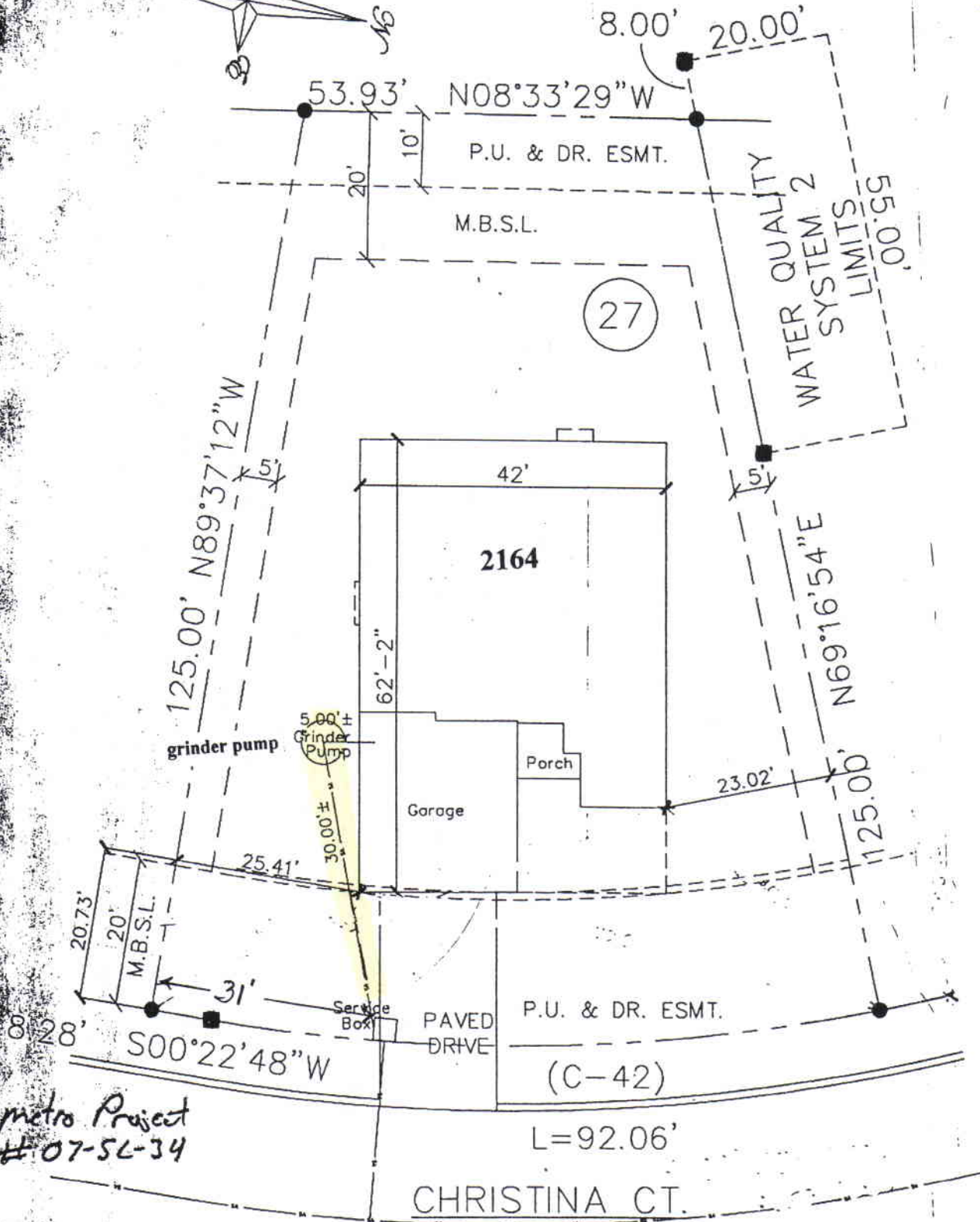
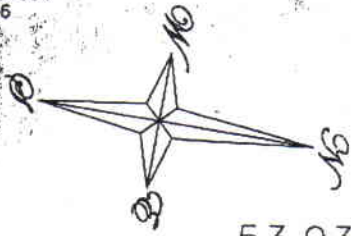

NOTE: SIDEWALKS TO BE INSTALLED AS REQUIRED AND SITE DICTATES.

PLAT REFERENCE
MONTICELLO
PLAT BOOK 4570, PAGE 407, R.O.D.C.

MONTICELLO LOT 027

PROPERTY MAP REFERENCE
SUBJECT SITE IDENTIFIED AS PARCEL 9
ON DAVIDSON COUNTY TAX MAP NUMBER 87

ADDRESS
2164 CHRISTINA CT.
NASHVILLE, DAVIDSON COUNTY
TENNESSEE, 37076

SCALE: 1"=20'

DRAWN: M.L.
APPROVED: _____

PRESTIGE HOMES
 414 BRIDGE ST.
 FRANKLIN, TN 37064
 (615) 790-7236

PLOT PLAN

REVISED
 DATE: 01/29/07

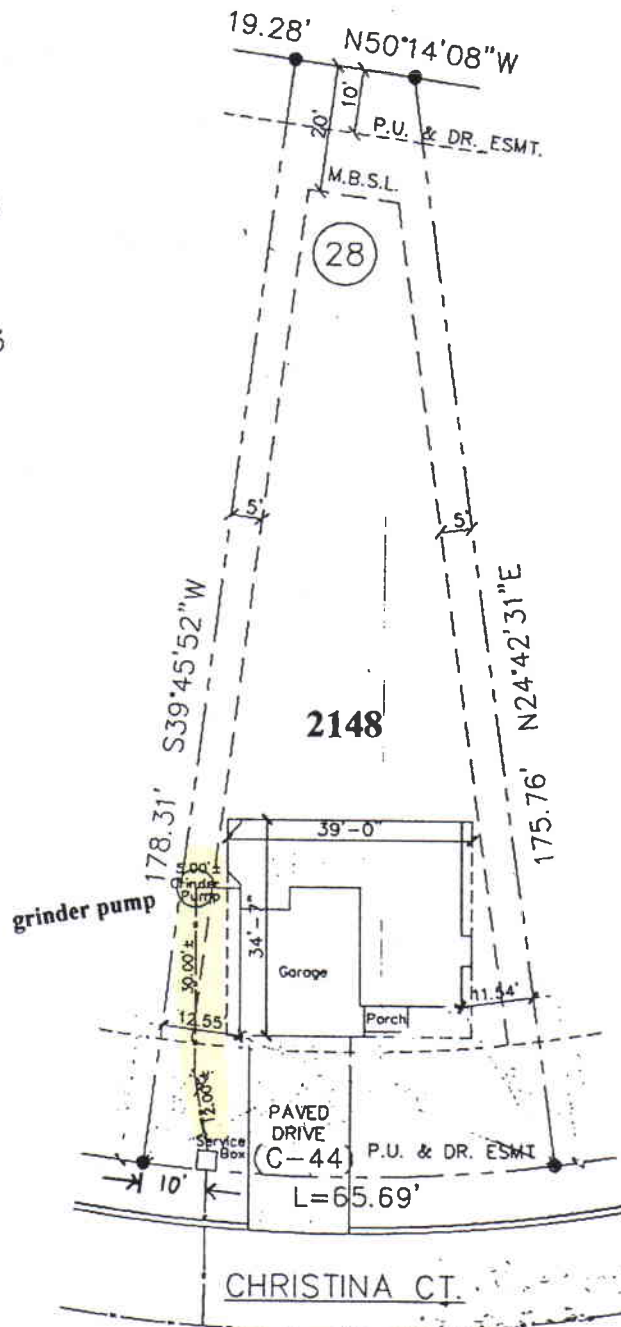
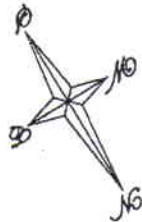

Metro Project
 #07-52-35

NOTE: SIDEWALKS TO BE INSTALLED AS REQUIRED AND SITE DICTATES.

PLAT REFERENCE
 MONTICELLO
 PLAT BOOK 4570, PAGE 407, R.O.D.C.

PROPERTY MAP REFERENCE
 SUBJECT SITE IDENTIFIED AS PARCEL 28

**MONTICELLO
 LOT 028**

ADDRESS
 2148 CHRISTINA CT.
 NASHVILLE, DAVIDSON COUNTY

SCALE: 1" = 30'

DRAWN: S S

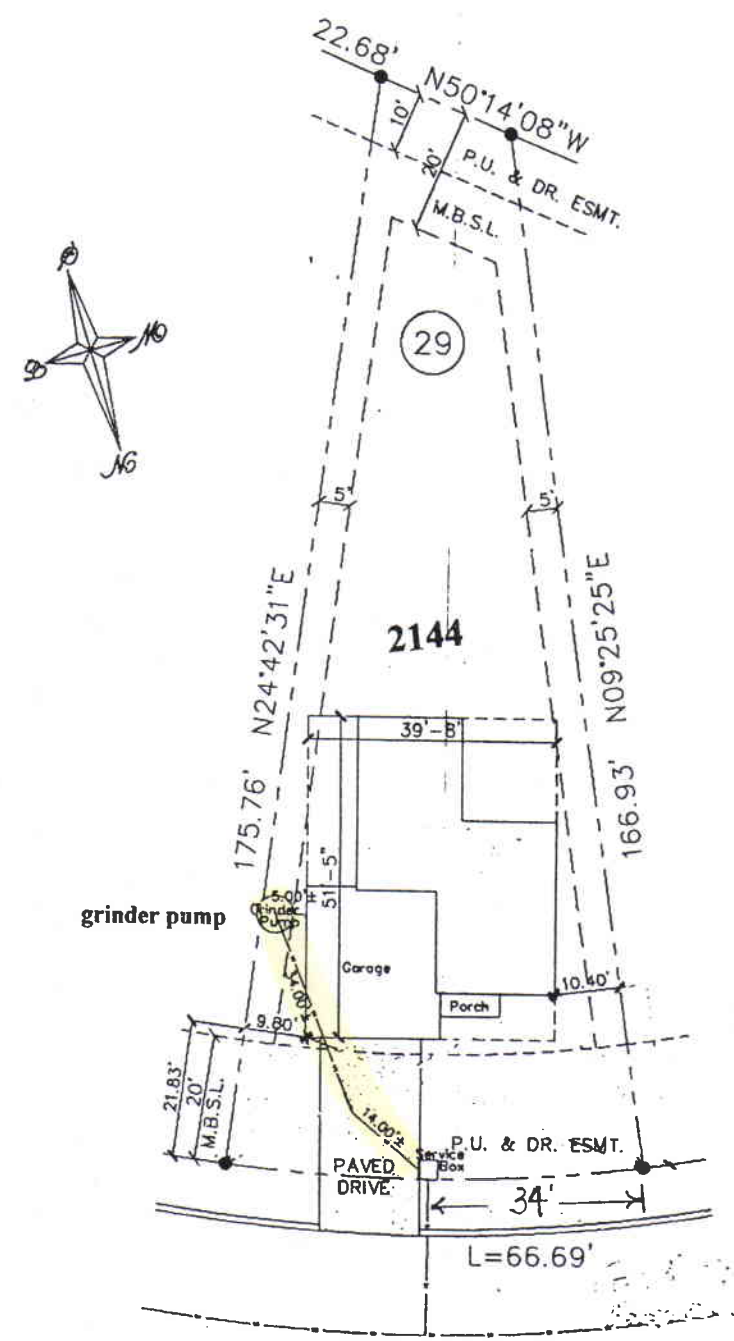

CHRISTINA CT.

Metro Project
#07-56-36

NOTE: SIDEWALKS TO BE INSTALLED AS REQUIRED AND SITE DICTATES.

PLAT REFERENCE
MONTICELLO
PLAT BOOK 4570, PAGE 407, R.O.D.C.
PROPERTY MAP REFERENCE
SUBJECT SITE IDENTIFIED AS PARCEL 9
ON DAVIDSON COUNTY TAX MAP NUMBER 87

**MONTICELLO
LOT 029**

ADDRESS
2144 CHRISTINA CT.
NASHVILLE, DAVIDSON COUNTY
TENNESSEE, 37076

SCALE: 1" = 30'

DRAWN BY: _____
APPROVED: _____

PRESTIGE HOMES
414 BRIDGE ST.
FRANKLIN, TN 37064
(615) 790-7236

PLOT PLAN
REVISED
DATE: 10/13/06

**PRESTIGE
HOMES**

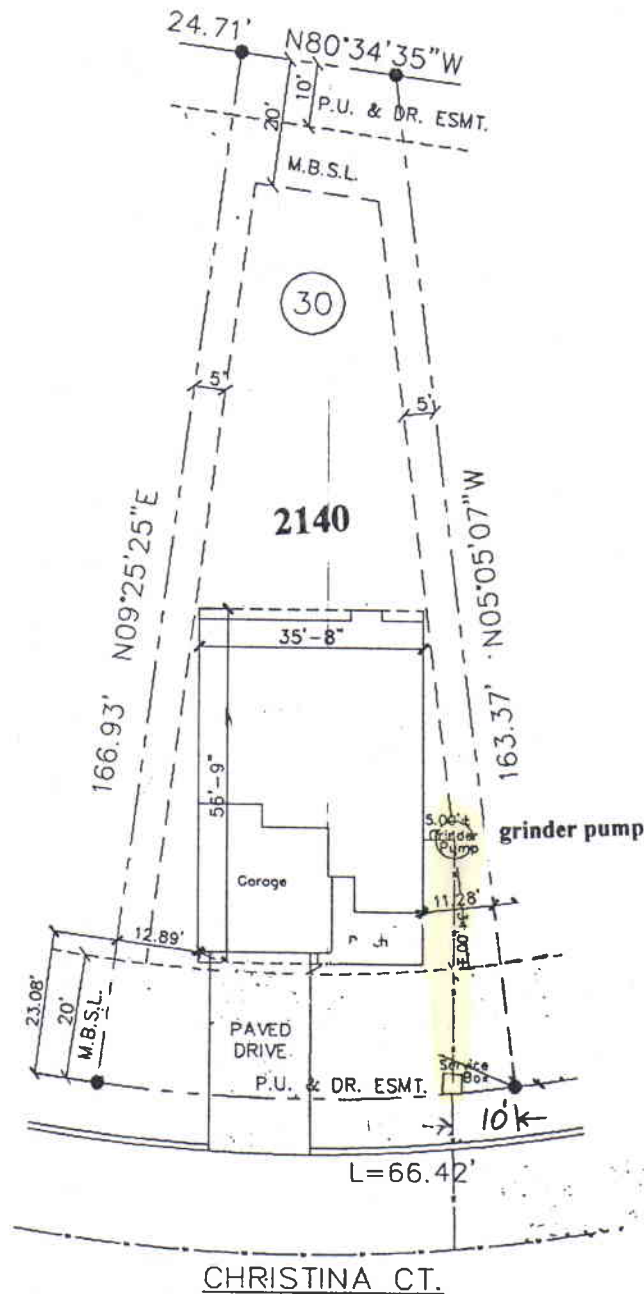

Metro Project
H-07-56-37

NOTE: SIDEWALKS TO BE INSTALLED AS REQUIRED AND SITE DICTATES.

PLAT REFERENCE
MONTICELLO
PLAT BOOK 4570, PAGE 407, R.O.D.C.
PROPERTY MAP REFERENCE
SUBJECT SITE IDENTIFIED AS PARCEL 9
ON DAVIDSON COUNTY TAX MAP NUMBER 87

**MONTICELLO
LOT 030**
ADDRESS
2140 CHRISTINA CT.
NASHVILLE, DAVIDSON COUNTY
TENNESSEE, 37076

SCALE: 1" = 30'
DRAWN: B.R.R.
APPROVED: _____

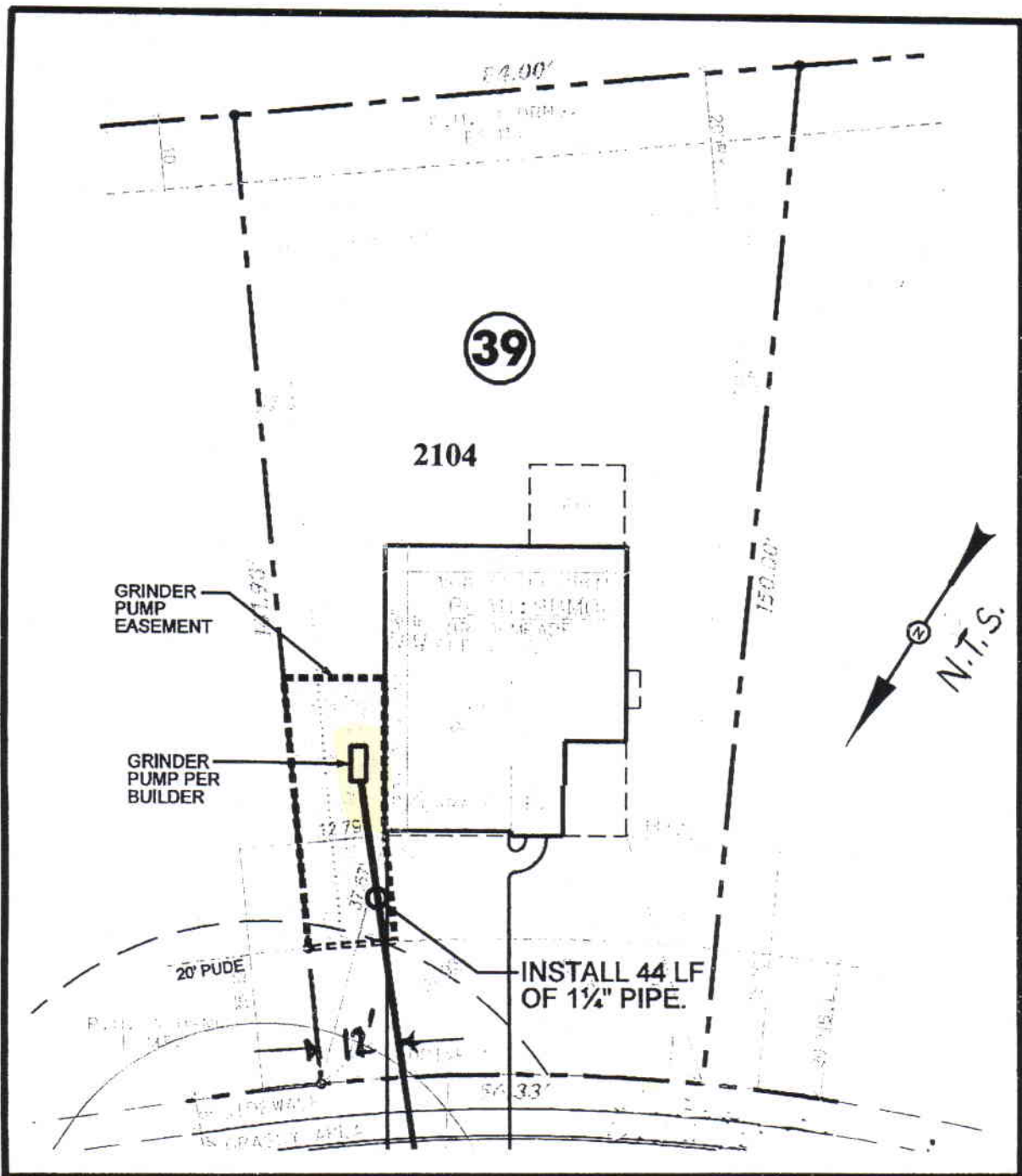

39

2104

GRINDER PUMP EASEMENT

GRINDER PUMP PER BUILDER

INSTALL 44 LF OF 1 1/4" PIPE.



2104 CHRISTINA COURT
GRINDER PUMP PLAN
 INSTALLATION PER METRO WATER SERVICE STANDARDS

metn Prosect
 #07-54-43

01.31.07

CIVIL SITE
 DESIGN GROUP, P.L.L.C.
 630 Southgate Avenue, Suite A
 Nashville, TN 37203
 (615) 246-9999

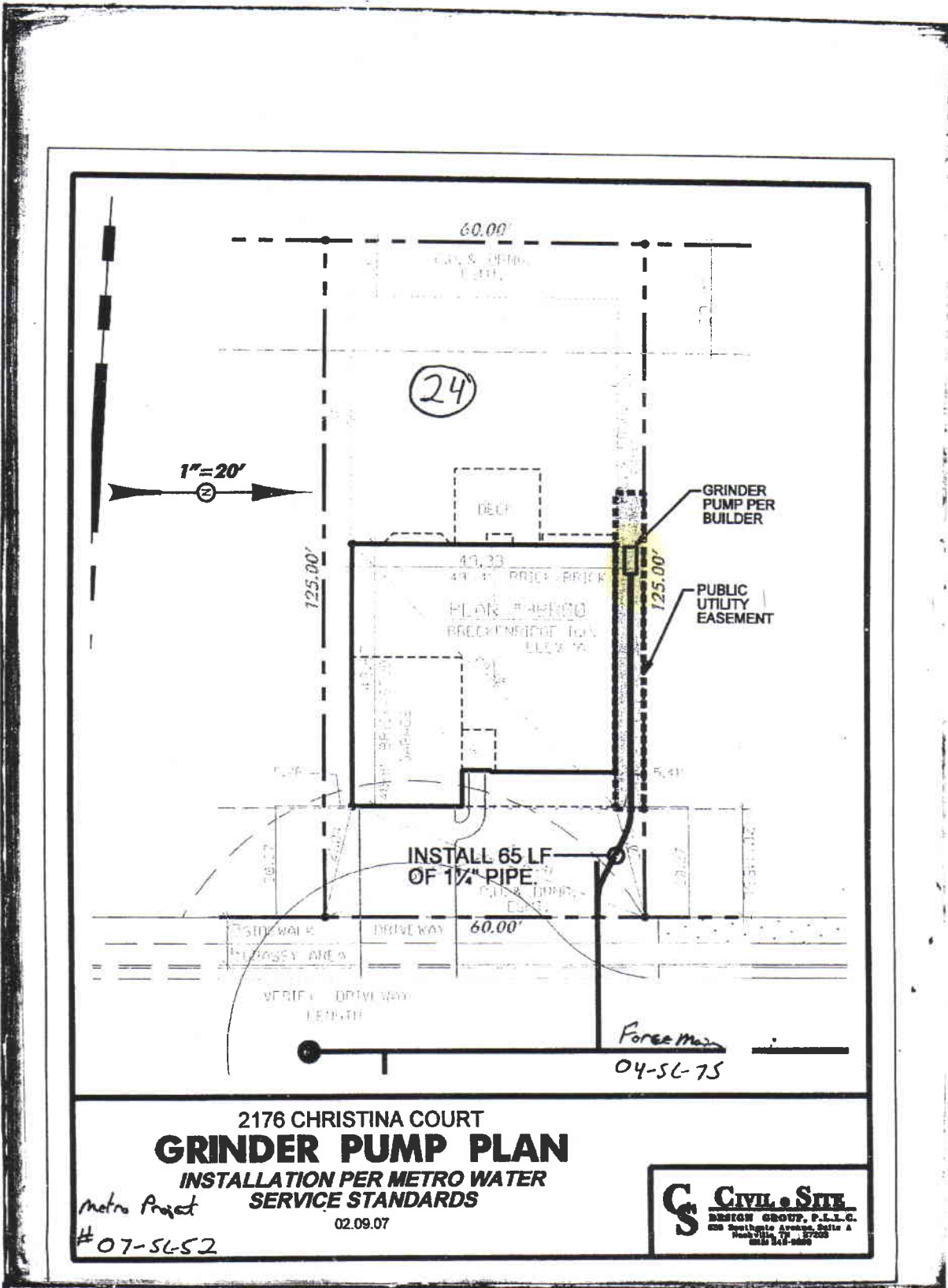

2176 CHRISTINA COURT
GRINDER PUMP PLAN

INSTALLATION PER METRO WATER
 SERVICE STANDARDS

metro Project
 # 07-SL-52

02.09.07

CIVIL SITE
 DESIGN GROUP, P.L.L.C.
 600 Southgate Avenue, Suite A
 Nashville, TN 37228
 615.241.2825

MAP SHOWING
DEDICATION OF EASEMENT
 TO THE METROPOLITAN GOVERNMENT
 OF NASHVILLE AND DAVIDSON COUNTY, TENNESSEE
 FROM
 MICHAEL SMITH

PROJECT NO. 07-SL-52	EASEMENT NO. 1-1	Monticello SYSTEM
SCALE Not to scale	PARCEL NO. 87-1-B-24	DATE 3/27/07
		BY gsk

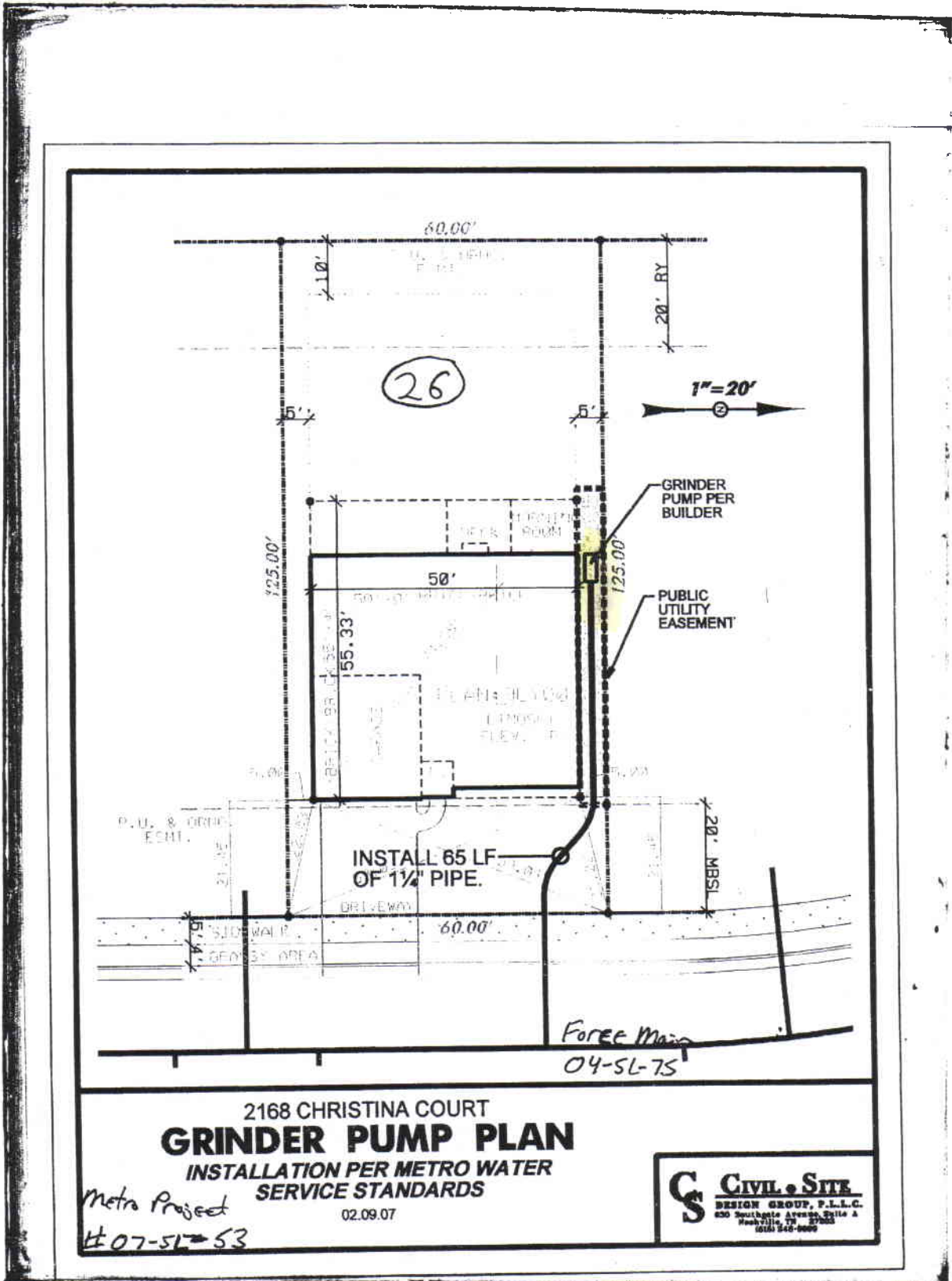

2168 CHRISTINA COURT
GRINDER PUMP PLAN
 INSTALLATION PER METRO WATER
 SERVICE STANDARDS

Metro Project
 #07-SL-53

02.09.07



MAP SHOWING
DEDICATION OF EASEMENT
 TO THE METROPOLITAN GOVERNMENT
 OF NASHVILLE AND DAVIDSON COUNTY, TENNESSEE
 FROM
 MICHAEL SMITH

PROJECT NO.	07-SL-53	EASEMENT NO.	1-1	Monticello	SYSTEM
SCALE	Not to scale	PARCEL NO.	87-1-B-26	DATE	3/27/07
				BY	gak

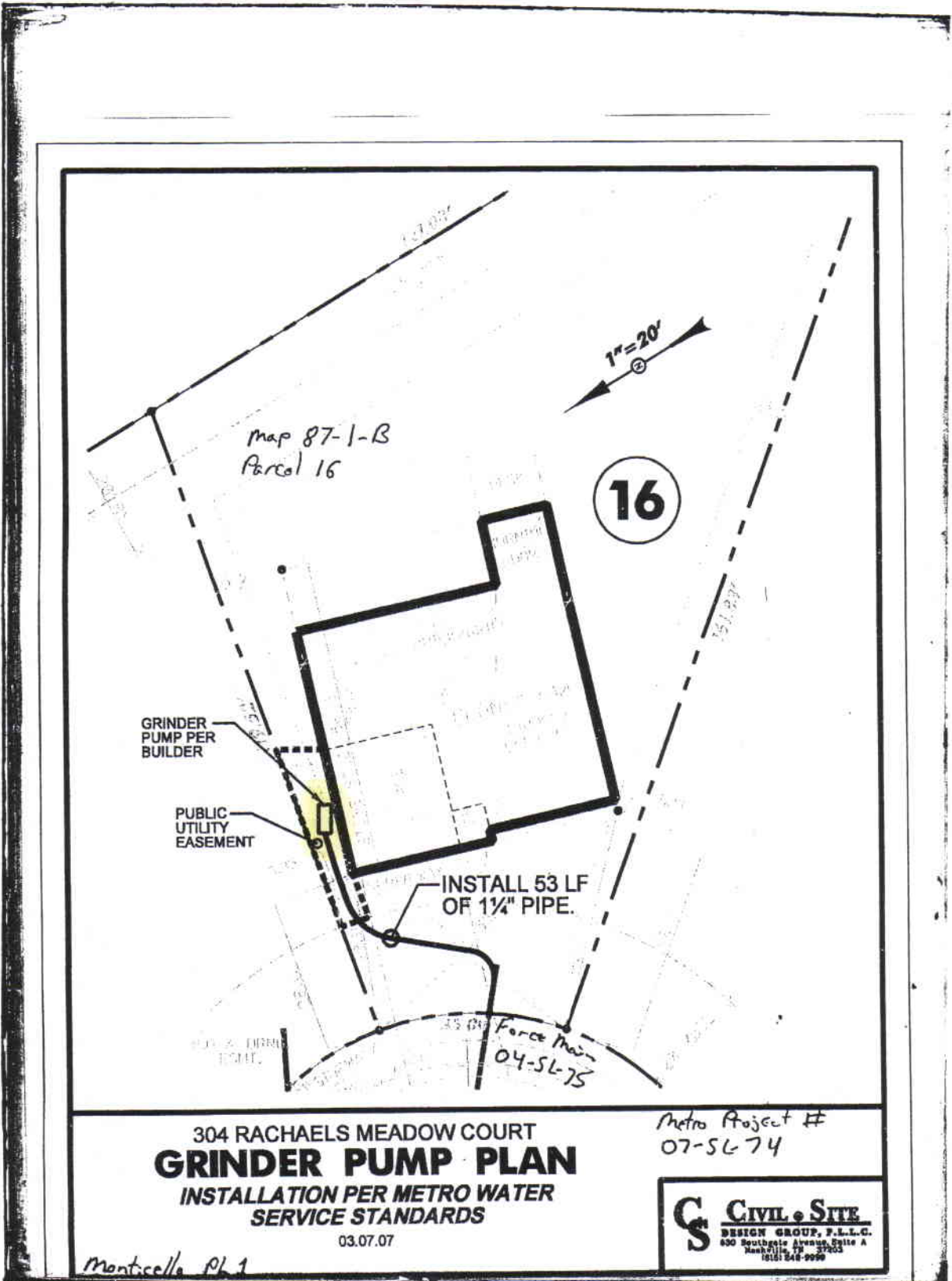

304 RACHAELS MEADOW COURT
GRINDER PUMP PLAN
 INSTALLATION PER METRO WATER
 SERVICE STANDARDS
 03.07.07

Metro Project #
 07-56-74

CIVIL & SITE
 DESIGN GROUP, P.L.L.C.
 430 Neulbaste Avenue, Suite A
 Nashville, TN 37203
 (615) 846-9999

Monticello Pl 1

MAP SHOWING
DEDICATION OF EASEMENT
 TO THE METROPOLITAN GOVERNMENT
 OF NASHVILLE AND DAVIDSON COUNTY, TENNESSEE
 FROM
 MICHAEL SMITH

PROJECT NO	07-SL-74	EASEMENT NO	1-1	Monticello	SYSTEM
SCALE	Not to scale	PARCEL NO	87-1-B-16	DATE	3/27/07
				BY	gak

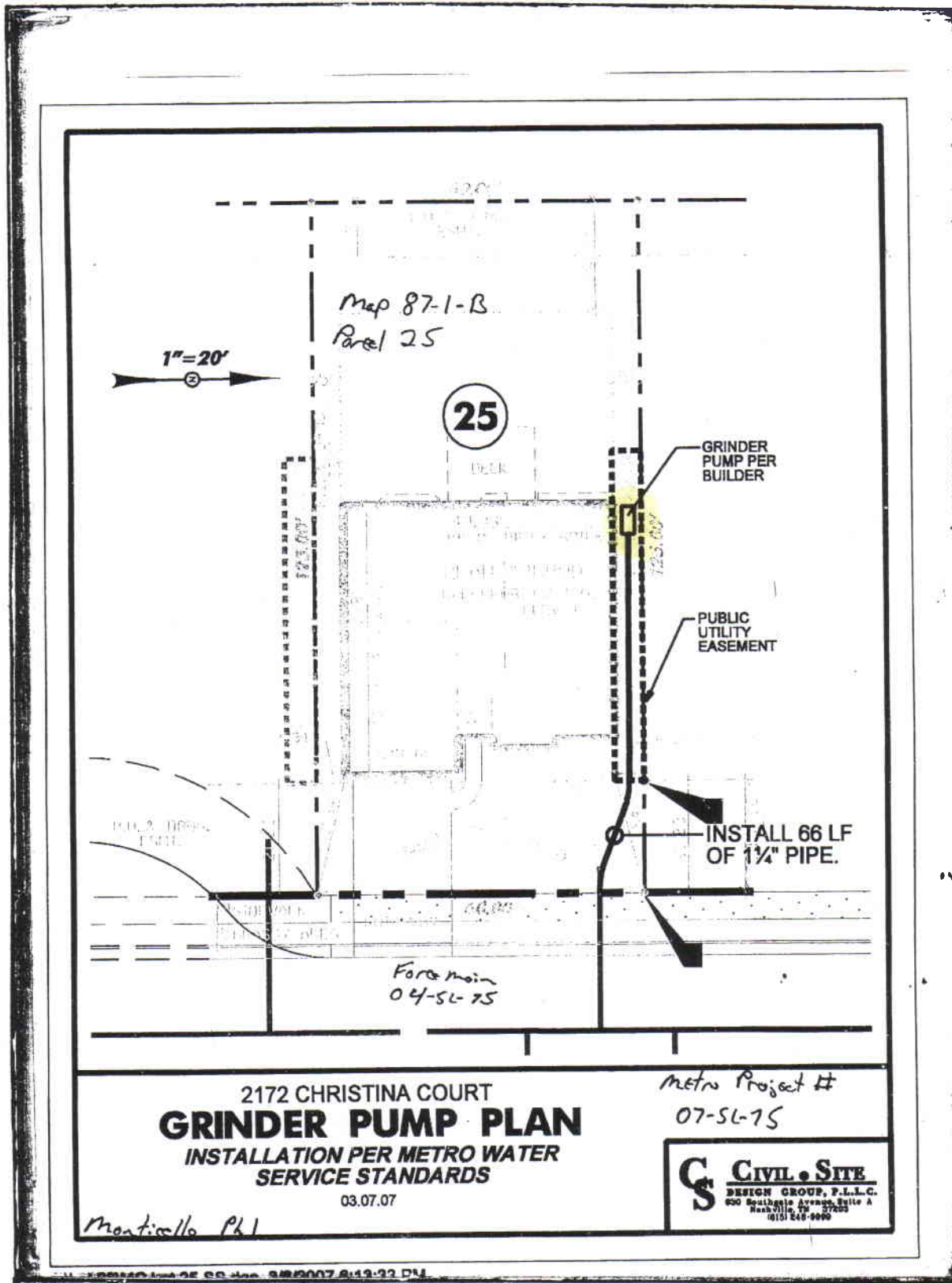

2172 CHRISTINA COURT
GRINDER PUMP PLAN
 INSTALLATION PER METRO WATER
 SERVICE STANDARDS

Metro Project #
 07-SL-75

CS CIVIL SITE
 DESIGN GROUP, P.L.L.C.
 630 Southgate Avenue, Suite A
 Nashville, TN 37205
 (615) 248-9990

Monticello Ph 1

03.07.07

MAP SHOWING
DEDICATION OF EASEMENT
 TO THE METROPOLITAN GOVERNMENT
 OF NASHVILLE AND DAVIDSON COUNTY, TENNESSEE
 FROM
 MICHAEL SMITH

PROJECT NO. 07-SL-75	EASEMENT NO. 1-1	Monticello	SYSTEM
SCALE Not to scale	PARCEL NO. 87-1-B-25	DATE 3/27/07	BY gsk

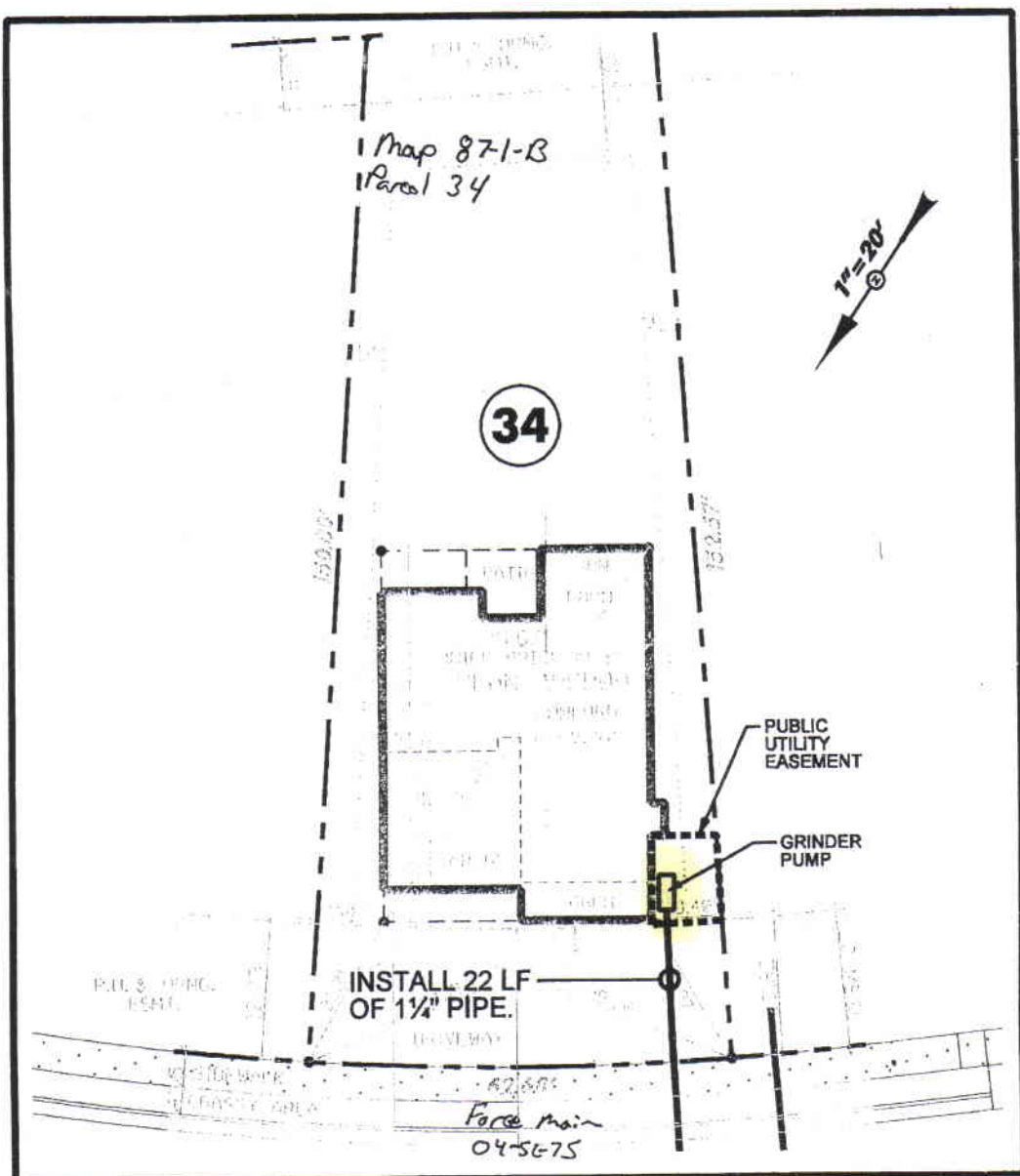

2124 CHRISTINA COURT
GRINDER PUMP PLAN
 INSTALLATION PER METRO WATER
 SERVICE STANDARDS

Metro Project #
 07-SL-76

CIVIL SITE
 DESIGN GROUP, P.L.L.C.
 830 Southpark Avenue, Suite A
 Nashville, TN 37203
 (615) 240-9900

Monticello P61

MAP SHOWING
DEDICATION OF EASEMENT
 TO THE METROPOLITAN GOVERNMENT
 OF NASHVILLE AND DAVIDSON COUNTY, TENNESSEE
 FROM
 MICHAEL SMITH

PROJECT NO	07-SL-76	EASEMENT NO	1-1	Monticello	SYSTEM
Not to scale	PARCEL NO	87-1-B-34	DATE	3/27/07	BY
					gak

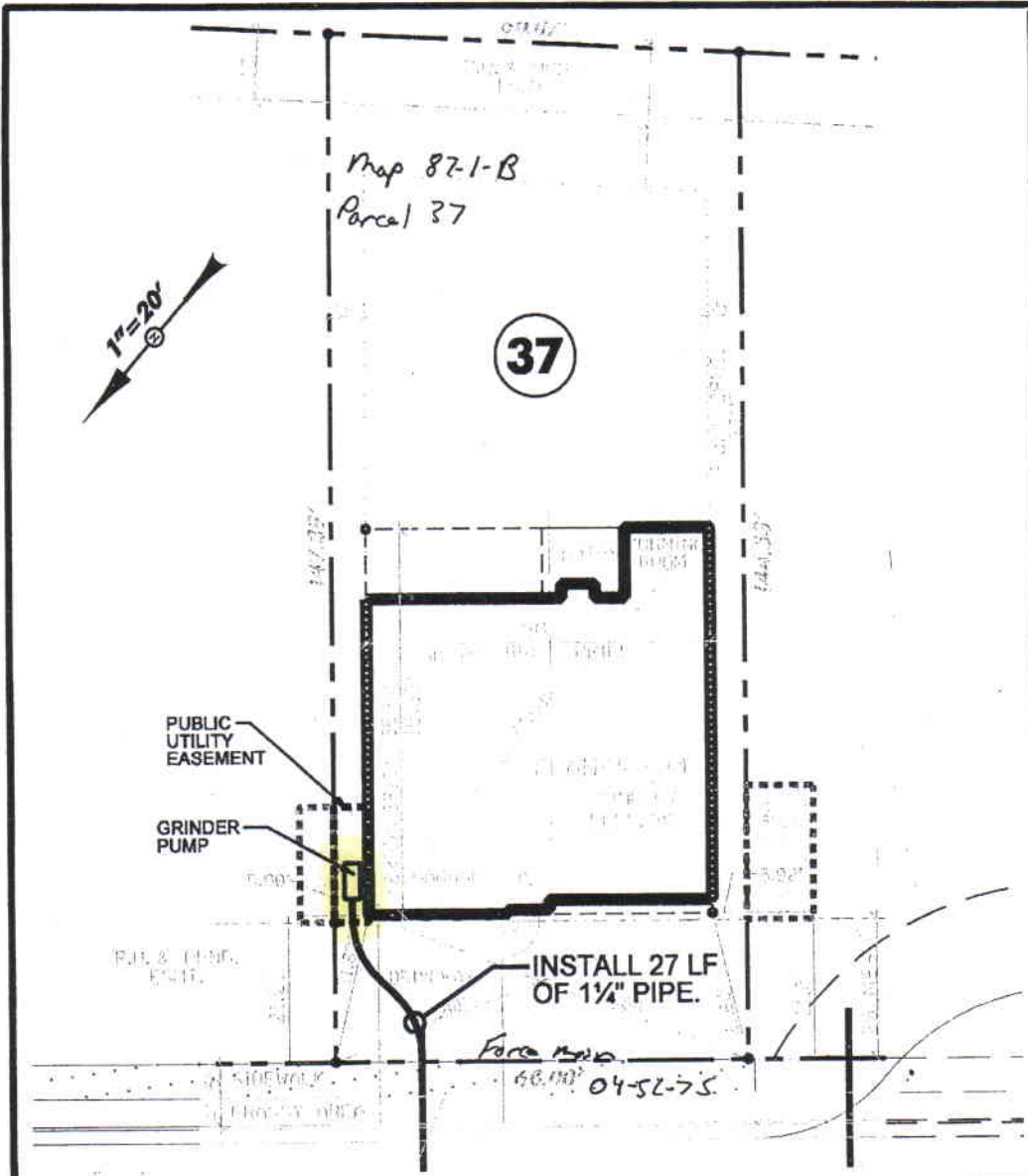

2112 CHRISTINA COURT
GRINDER PUMP PLAN
 INSTALLATION PER METRO WATER
 SERVICE STANDARDS

03.07.07

Metro Project #
 07-SL-77

Civil Site
 DESIGN GROUP, P.L.L.C.
 630 Southgate Avenue, Suite A
 Nashville TN 37203
 (615) 248-9990

Monticello Ph 1

MAP SHOWING
DEDICATION OF EASEMENT
 TO THE METROPOLITAN GOVERNMENT
 OF NASHVILLE AND DAVIDSON COUNTY, TENNESSEE
 FROM
 MICHAEL SMITH

PROJECT NO. 07-SL-77	EASEMENT NO. 1-1	Monticello	SYSTEM
Not to scale	PARCEL NO. 87-1-B-37	DATE 3/27/07	BY gsk

PRESTIGE HOMES,
414 BRIDGE ST.
FRANKLIN, TN 37064
(615) 790-7236

PLOT PLAN
REVISED
DATE: 04/19/06

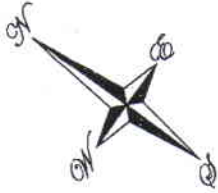

Instrument #
20040102 0000549

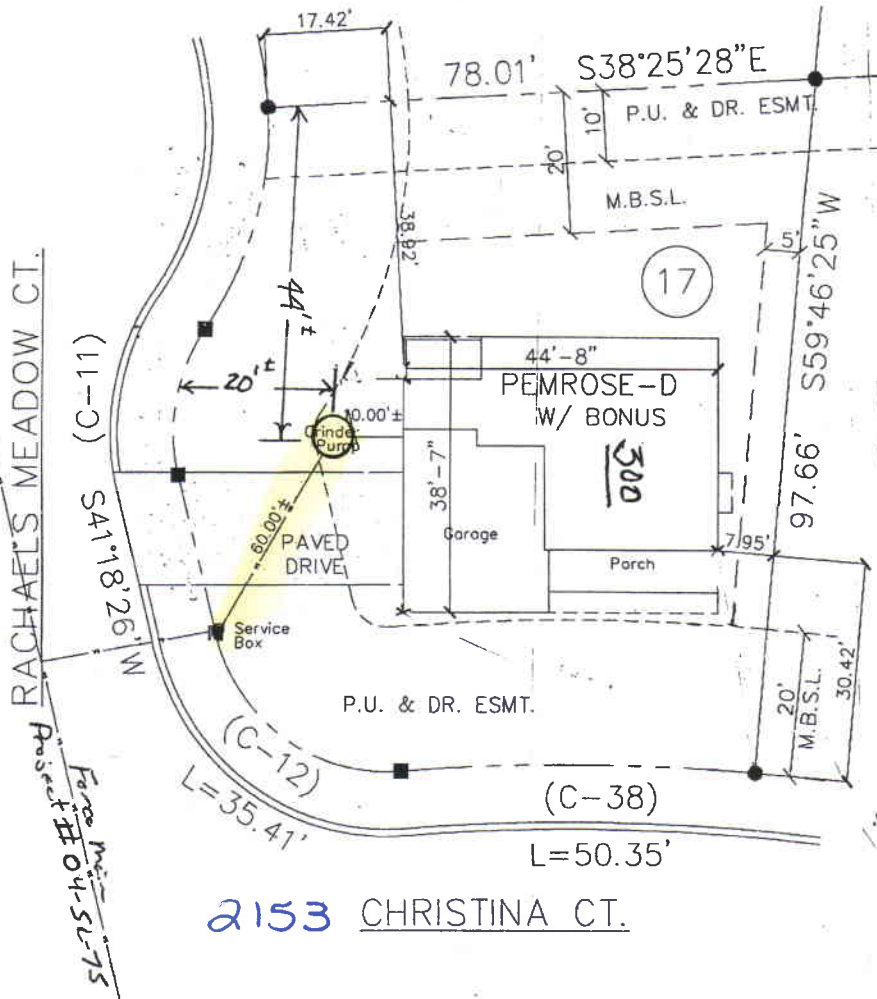

2153 CHRISTINA CT.

Metro Project
07-SL-97

NOTE: SIDEWALKS TO BE INSTALLED AS REQUIRED AND SITE DICTATES.

PLAT REFERENCE
MONTICELLO
PLAT BOOK 4570, PAGE 407 R.O.D.C.
PROPERTY MAP REFERENCE
SUBJECT SITE IDENTIFIED AS PARCEL 9
ON DAVIDSON COUNTY TAX MAP NUMBER 87

ADDRESS
300 RACHAEL'S MEADOW CT.
NASHVILLE, DAVIDSON COUNTY
TENNESSEE, 37076

SCALE: 1"=20'

DRAWN: M.L.
APPROVED:

MAP SHOWING
DEDICATION OF EASEMENT
TO THE METROPOLITAN GOVERNMENT
OF NASHVILLE AND DAVIDSON COUNTY, TENNESSEE
FROM
CORINTHIAN CUSTOM HOMES, INC.

PROJECT NO. <u>07-SL-97</u>	EASEMENT NO. <u>1-1</u>	<u>MONTICELLO</u>	SYSTEM
SCALE <u>1-20'</u>	PARCEL NO. <u>87-B-17</u>	DATE <u>3/27/07 4/17/07</u>	BY <u>GAK</u>

PRESTIGE HOMES
 414 BRIDGE ST.
 FRANKLIN, TN 37064
 (615) 790-7236

PLOT PLAN
 REVISED
 DATE: 10/13/06

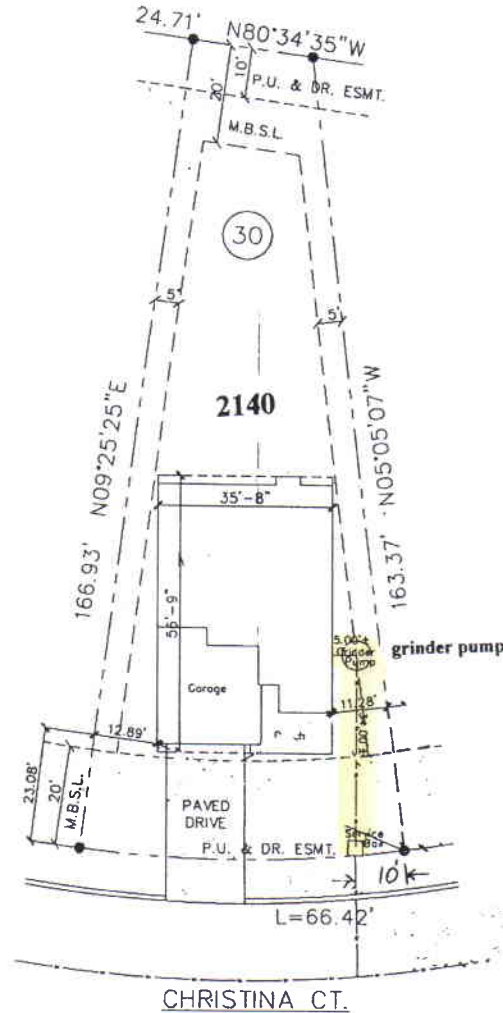

*Metro Project
 #07-56-37*

NOTE: SIDEWALKS TO BE INSTALLED AS REQUIRED AND SITE DICTATES.

PLAT REFERENCE
 MONTICELLO
 PLAT BOOK 4570, PAGE 407, R.O.D.C.
 PROPERTY MAP REFERENCE
 SUBJECT SITE IDENTIFIED AS PARCEL 9
 ON DAVIDSON COUNTY TAX MAP NUMBER 87

**MONTICELLO
 LOT 030**

ADDRESS
 2140 CHRISTINA CT.
 NASHVILLE, DAVIDSON COUNTY
 TENNESSEE, 37076

SCALE: 1" = 30'

DRAWN: B.R.R.
 APPROVED:

**MAP SHOWING
 DEDICATION OF EASEMENT
 TO THE METROPOLITAN GOVERNMENT
 OF NASHVILLE AND DAVIDSON COUNTY, TENNESSEE
 FROM
 CORINTHIAN CUSTOM HOMES, INC.**

PROJECT NO. 07-SL-37	EASEMENT NO. 1-1	MONTICELLO
SCALE SEE DETAIL	PARCEL NO. 87-1-C-30	DATE Feb. 1, 2007
		BY GAK

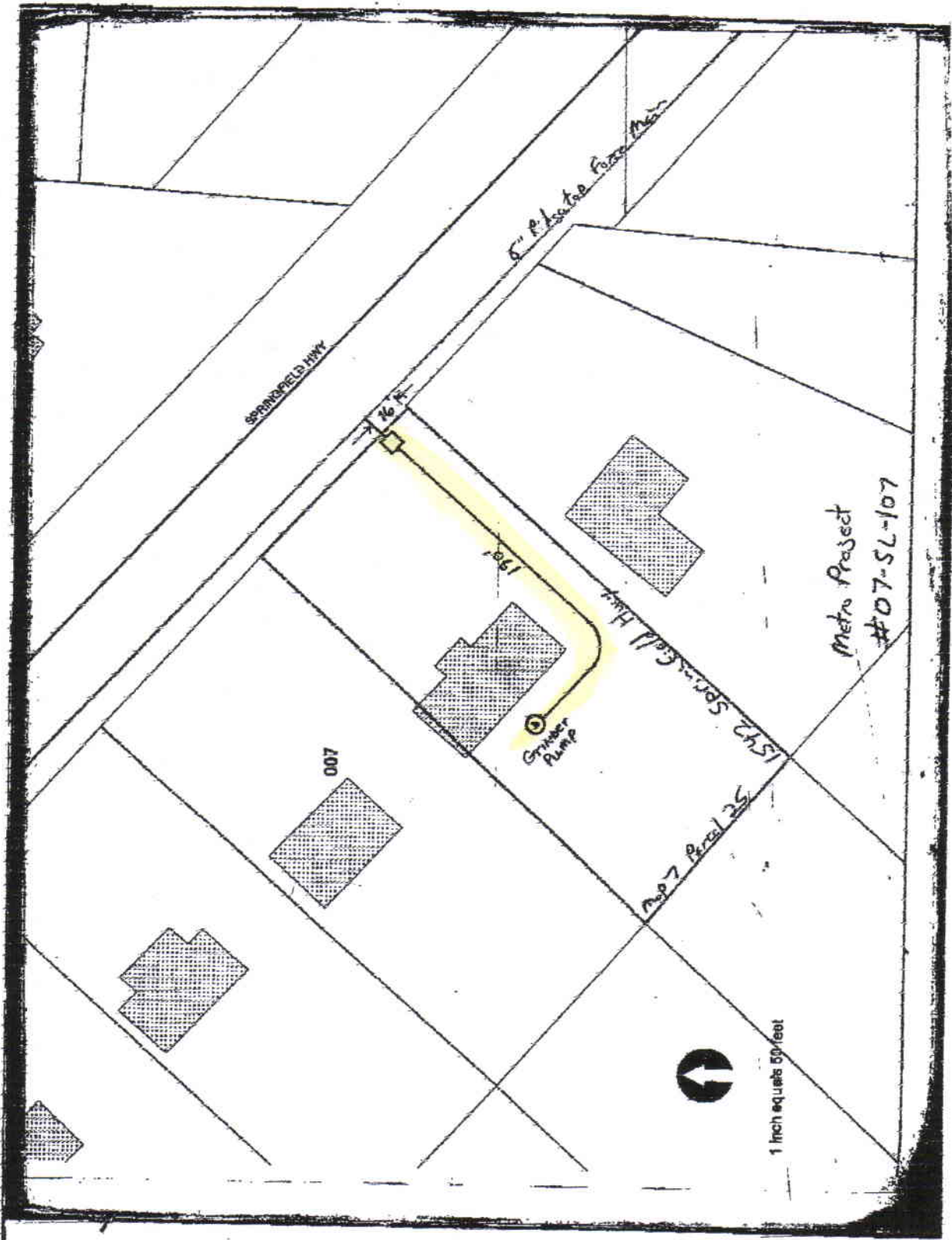

MAP SHOWING
DEDICATION OF EASEMENT
 TO THE METROPOLITAN GOVERNMENT
 OF NASHVILLE AND DAVIDSON COUNTY, TENNESSEE
 FROM

SANDRA FARE & KRISTE S. LANIUS

PROJECT NO. <u>07-SL-107</u>	EASEMENT NO. <u>1-1</u>	DATE <u>JAN 07 5/9/07</u>	BY <u>GAK</u>
SCALE <u>1"=50'</u>	PARCEL NO. <u>7-0-25</u>		

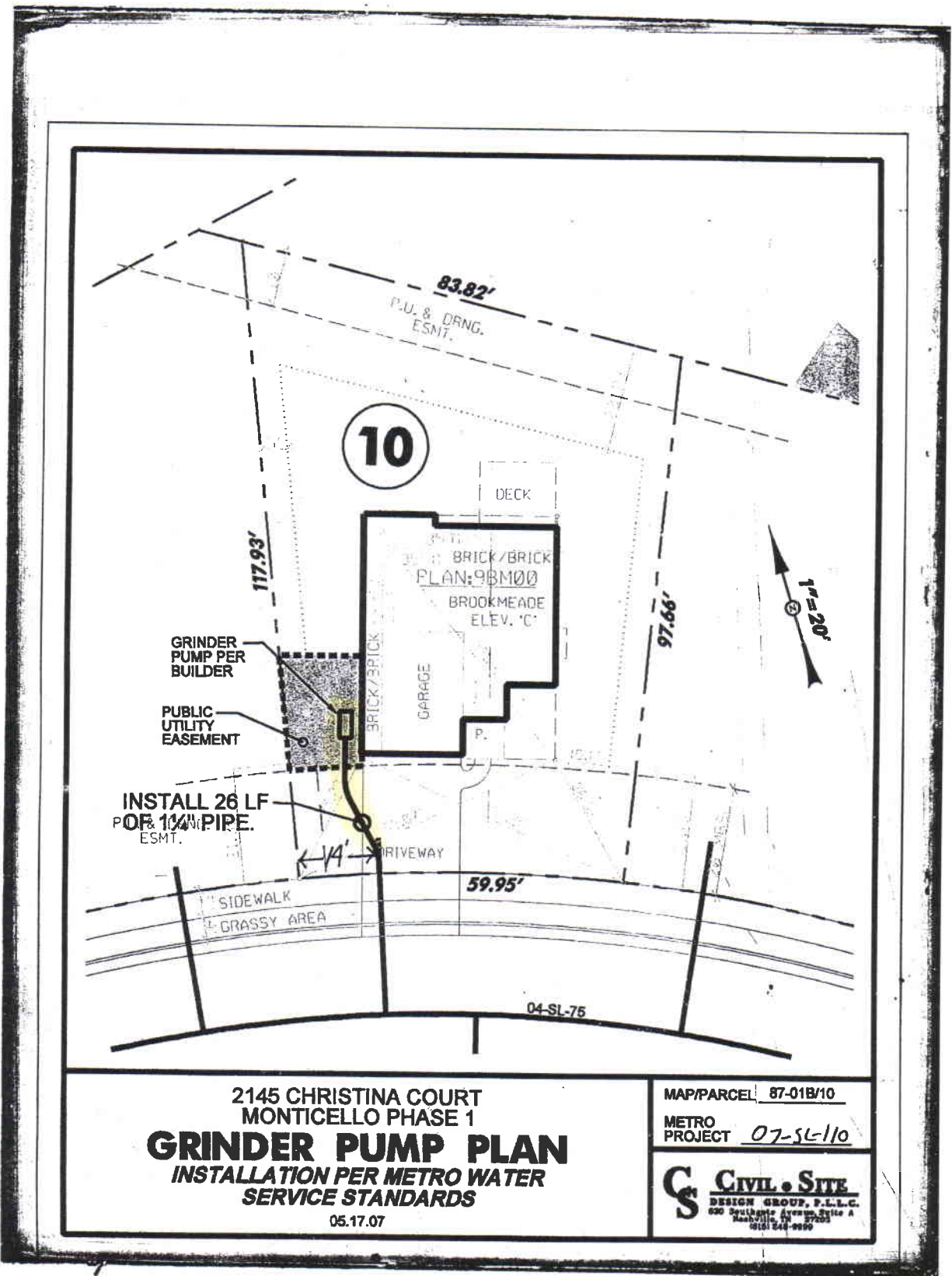

2145 CHRISTINA COURT
 MONTICELLO PHASE 1
GRINDER PUMP PLAN
 INSTALLATION PER METRO WATER
 SERVICE STANDARDS

05.17.07

MAP/PARCEL 87-01B/10
 METRO PROJECT 07-5L/10

CIVIL SITE
 DESIGN GROUP, P.L.L.C.
 630 Southgate Avenue, Suite A
 Nashville, TN 37203
 (615) 544-9999

MAP SHOWING
DEDICATION OF EASEMENT
 TO THE METROPOLITAN GOVERNMENT
 OF NASHVILLE AND DAVIDSON COUNTY, TENNESSEE
 FROM

NVR, INC.

PROJECT NO. 07-5L-110	EASEMENT NO. 1-1	MONTICELLO	SYSTEM
SCALE N.P.S.	PARCEL NO. 87-1-B-10	DATE 3/27/07 5/23/07	BY GAK

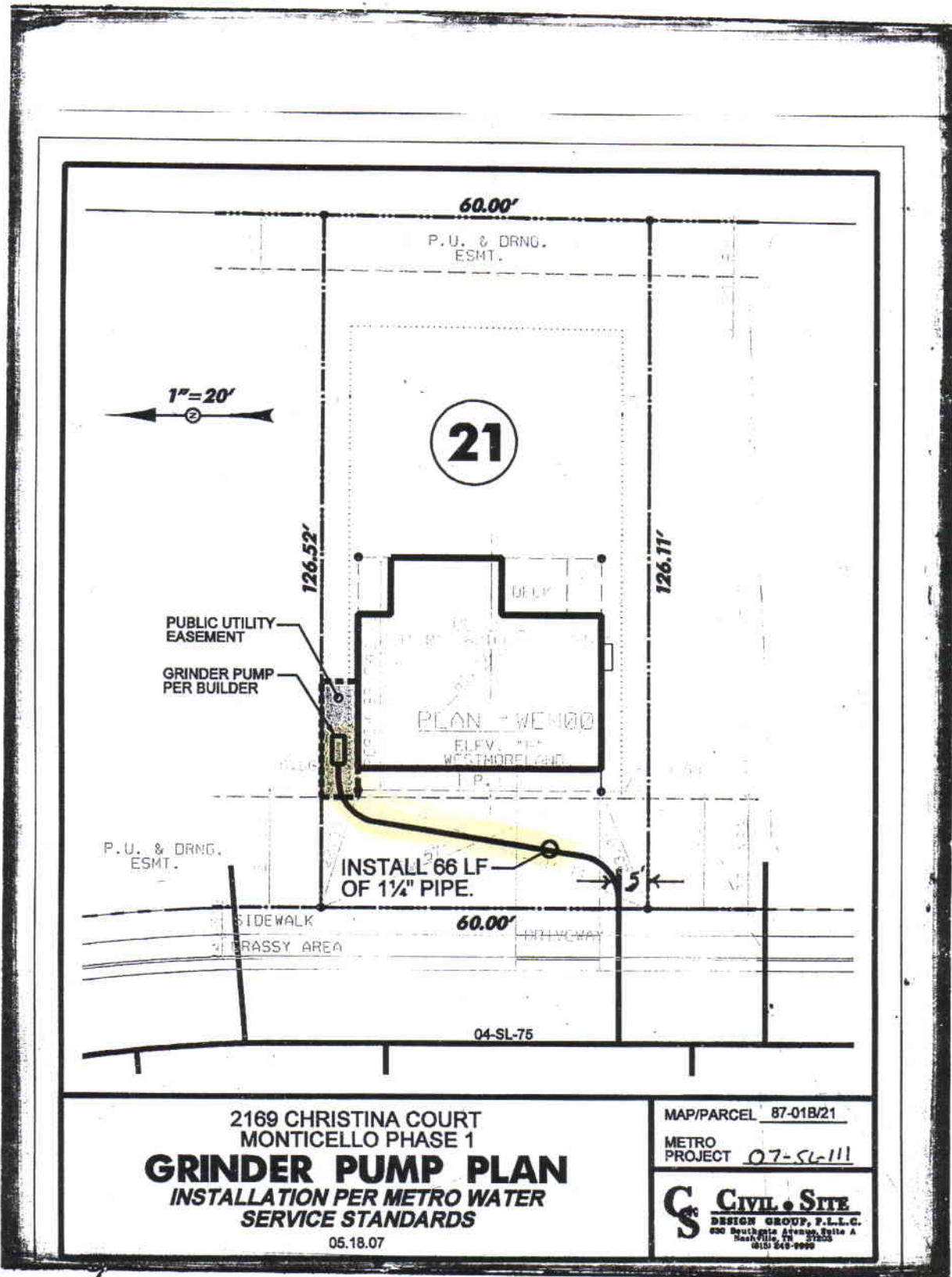

2169 CHRISTINA COURT
 MONTICELLO PHASE 1
GRINDER PUMP PLAN
 INSTALLATION PER METRO WATER
 SERVICE STANDARDS
 05.18.07

MAP/PARCEL 87-01B/21
 METRO PROJECT 07-SL-111

CIVIL SITE
 DESIGN GROUP, P.L.L.C.
 230 Southgate Avenue, Suite A
 Nashville, TN 37203
 (615) 242-2999

MAP SHOWING
DEDICATION OF EASEMENT
 TO THE METROPOLITAN GOVERNMENT
 OF NASHVILLE AND DAVIDSON COUNTY, TENNESSEE
 FROM
NVR, INC.

PROJECT NO. <u>07-SL-111</u>	EASEMENT NO. <u>1-1</u>	<u>MONTICELLO</u>	SYSTEM
SCALE <u>N.T.S.</u>	PARCEL NO. <u>87-1-B-21</u>	DATE <u>3/27/07 5/23/07</u>	BY <u>GAL</u>

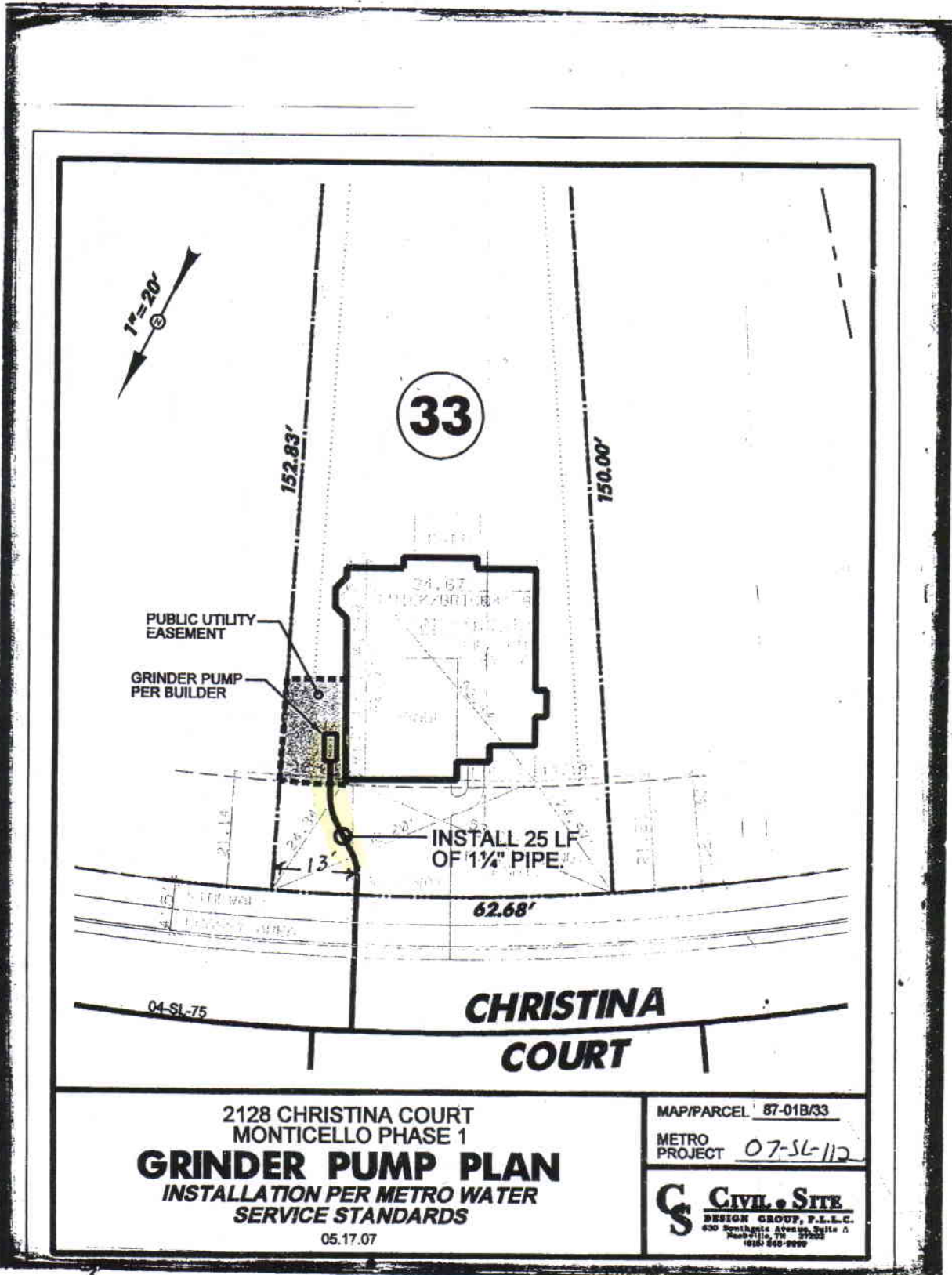

2128 CHRISTINA COURT
 MONTICELLO PHASE 1
GRINDER PUMP PLAN
 INSTALLATION PER METRO WATER
 SERVICE STANDARDS
 05.17.07

MAP/PARCEL 87-01B/33
 METRO PROJECT 07-SL-112

CIVIL SITE
 DESIGN GROUP, P.L.L.C.
 630 Southgate Avenue, Suite 2
 Nashville, TN 37203
 (615) 240-9990

MAP SHOWING
DEDICATION OF EASEMENT
 TO THE METROPOLITAN GOVERNMENT
 OF NASHVILLE AND DAVIDSON COUNTY, TENNESSEE
 FROM
NVR, Inc.

PROJECT NO. <u>07-SL-112</u>	EASEMENT NO. <u>1-1</u>	<u>MONTICELLO</u>	SYSTEM
SCALE <u>N.T.S.</u>	PARCEL NO. <u>87-1-B-33</u>	DATE <u>3/27/07 5/23/07</u>	BY <u>GBL</u>