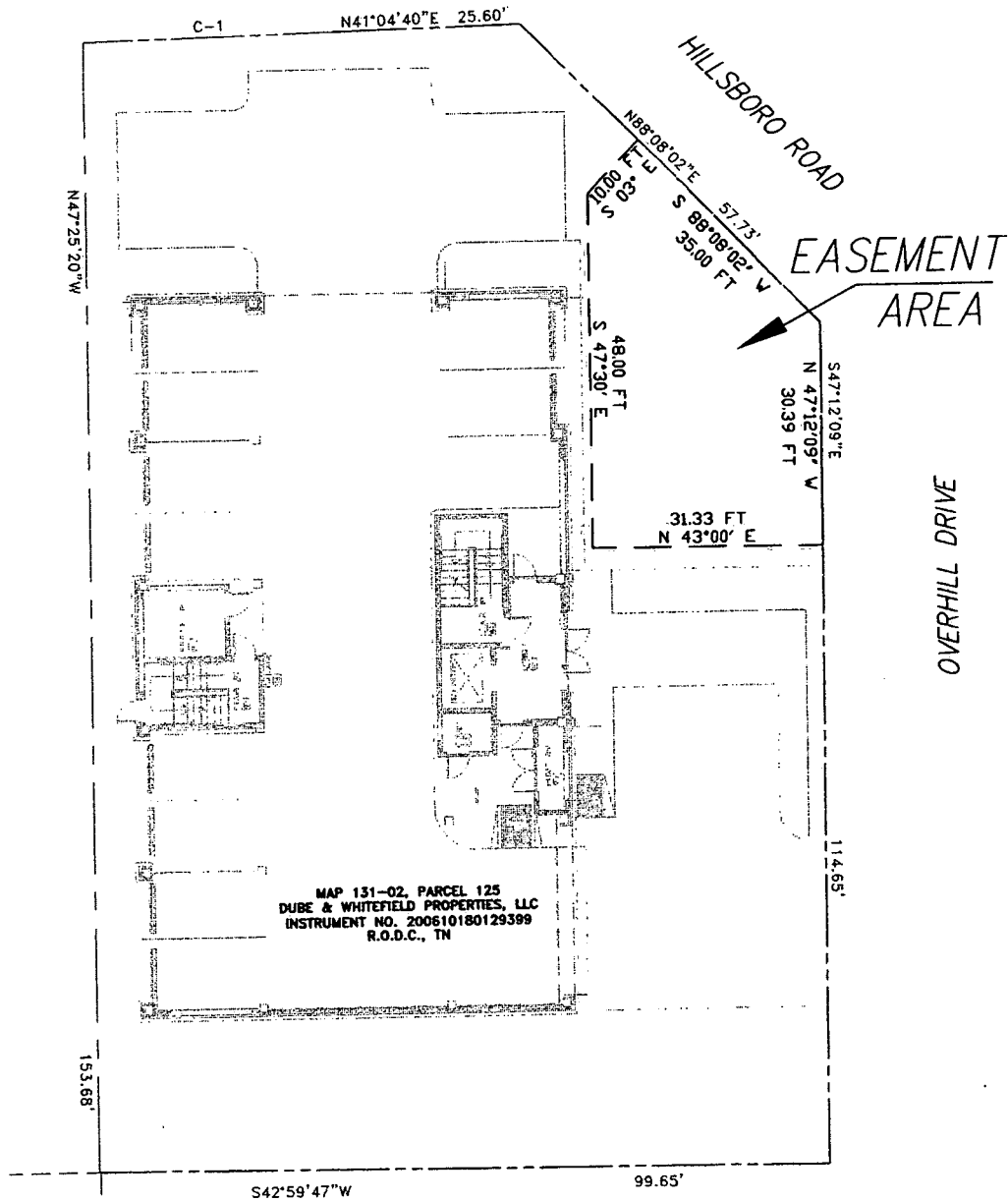
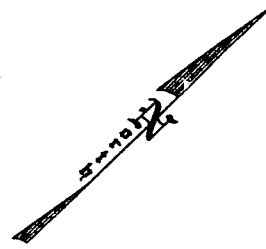

EXHIBIT "A"

DEDICATION OF EASEMENT for THE ALEXANDER 4200 HILLSBORO ROAD



MAP 131-02, PARCEL 125
DUBE & WHITEFIELD PROPERTIES, LLC
INSTRUMENT NO. 200610180129399
R.O.D.C., TN

PROJECT NO. 07-DL-0002 EASEMENT NO. 1-1

MAP 131-02 PARCEL 125.00
INSTRUMENT NUMBER 200610180129399

SW2006-233
9506

OWNER: DUBE & WHITEFIELD PROPERTIES, LLC
929 BATTERY LANE, NASHVILLE, TN 37220

DWG: 06137 EX FOR ESMT
DATE: 12/27/2006
JOB: 06137

JESSE WALKER ENGINEERING
Professional Survey & Engineering Services
P.O. Box 210456, Nashville, TN 37221-0456
Phone: (615) 646-8228 Fax: (615) 646-8828
Website: www.jesse-walker.com

SCALE 1 INCH = 20 FEET



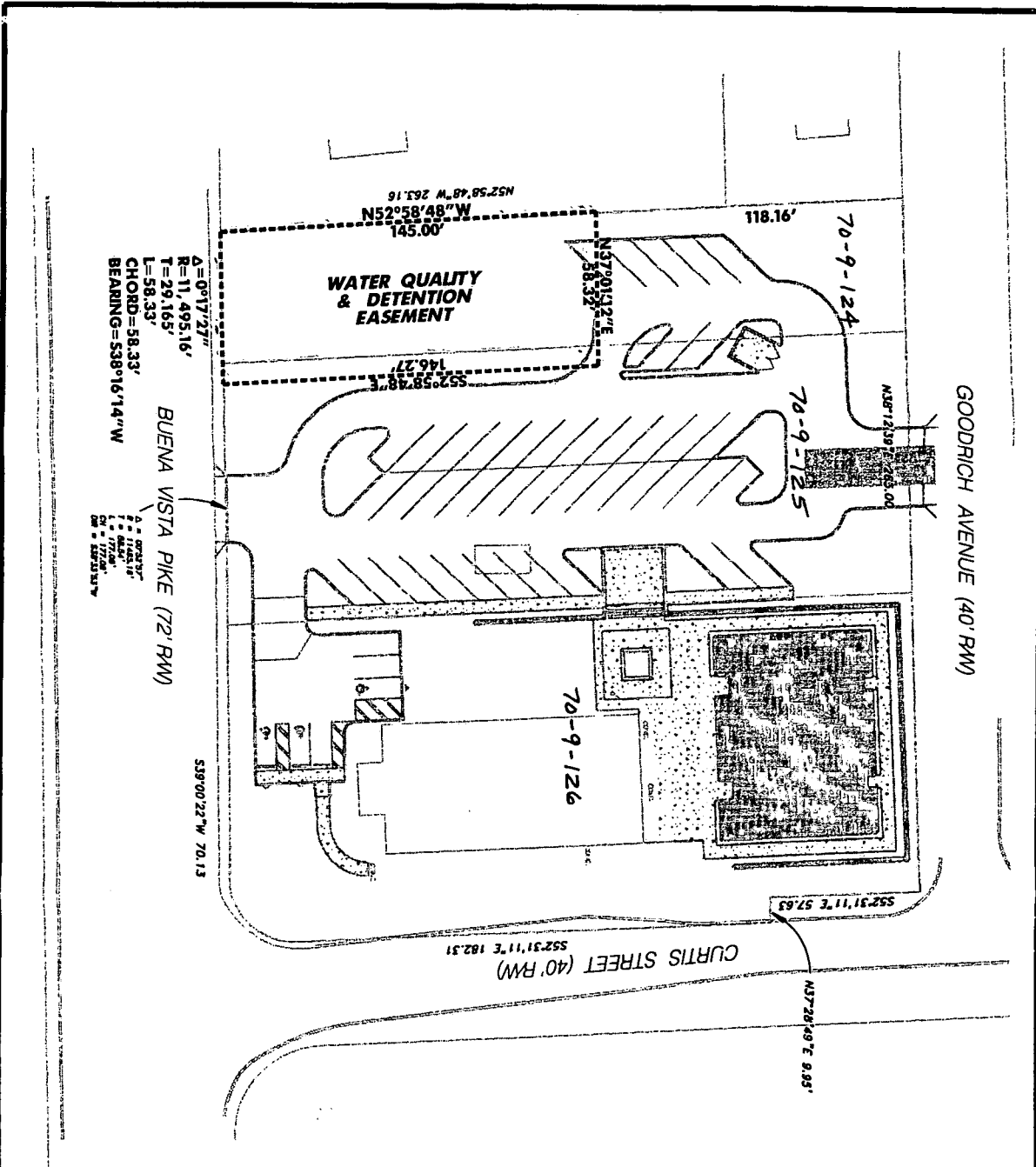

$\Delta = 0^{\circ}17'27''$
 $R = 11,495.16'$
 $T = 29.165'$
 $L = 58.33'$
 $CHORD = 58.33'$
 $BEARING = S38^{\circ}16'14''W$

$\Delta = 0^{\circ}17'27''$
 $R = 11,495.16'$
 $T = 29.165'$
 $L = 58.33'$
 $CHORD = 58.33'$
 $BEARING = S38^{\circ}16'14''W$

PREPARED BY
 BARGE CAUTHEN & ASSOCIATES, INC.
 95 WHITE BRIDGE ROAD, SUITE 311
 NASHVILLE, TENNESSEE 37205

SURVEY PREPARED BY
 CHERRY LAND SURVEYING, INC.
 622 WEST IRIS DRIVE
 NASHVILLE, TENNESSEE 37204

OWNER
 BEECH CREEK MISSIONARY BAPTIST CHURCH
 2211 BUENA VISTA PIKE
 NASHVILLE, TENNESSEE 37218

D.B. 11,706, PG. 253; D.B. 9,812, PG. 982
 MAP 70-9, PARCEL 124, 125

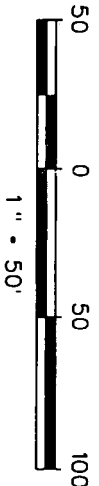

GRAPHIC SCALE



Project No. 07-DL-0

BARGE CAUTHEN & ASSOCIATES, INC.
 ENGINEERS • PLANNERS • ARCHITECTS
 LANDSCAPE ARCHITECTS
 95 WHITE BRIDGE ROAD SUITE 311
 NASHVILLE, TENNESSEE 37205-1427
 (615) 356-9911 (PHONE) (615) 352-6737 (FAX)
 BCA JOB NO. 2429-02

EXHIBIT "A"
BEECH CREEK MISSIONARY BAPTIST CHURCH
 3101 CURTIS STREET
 NASHVILLE, DAVIDSON COUNTY, TENNESSEE

Easement
 No. 1-1

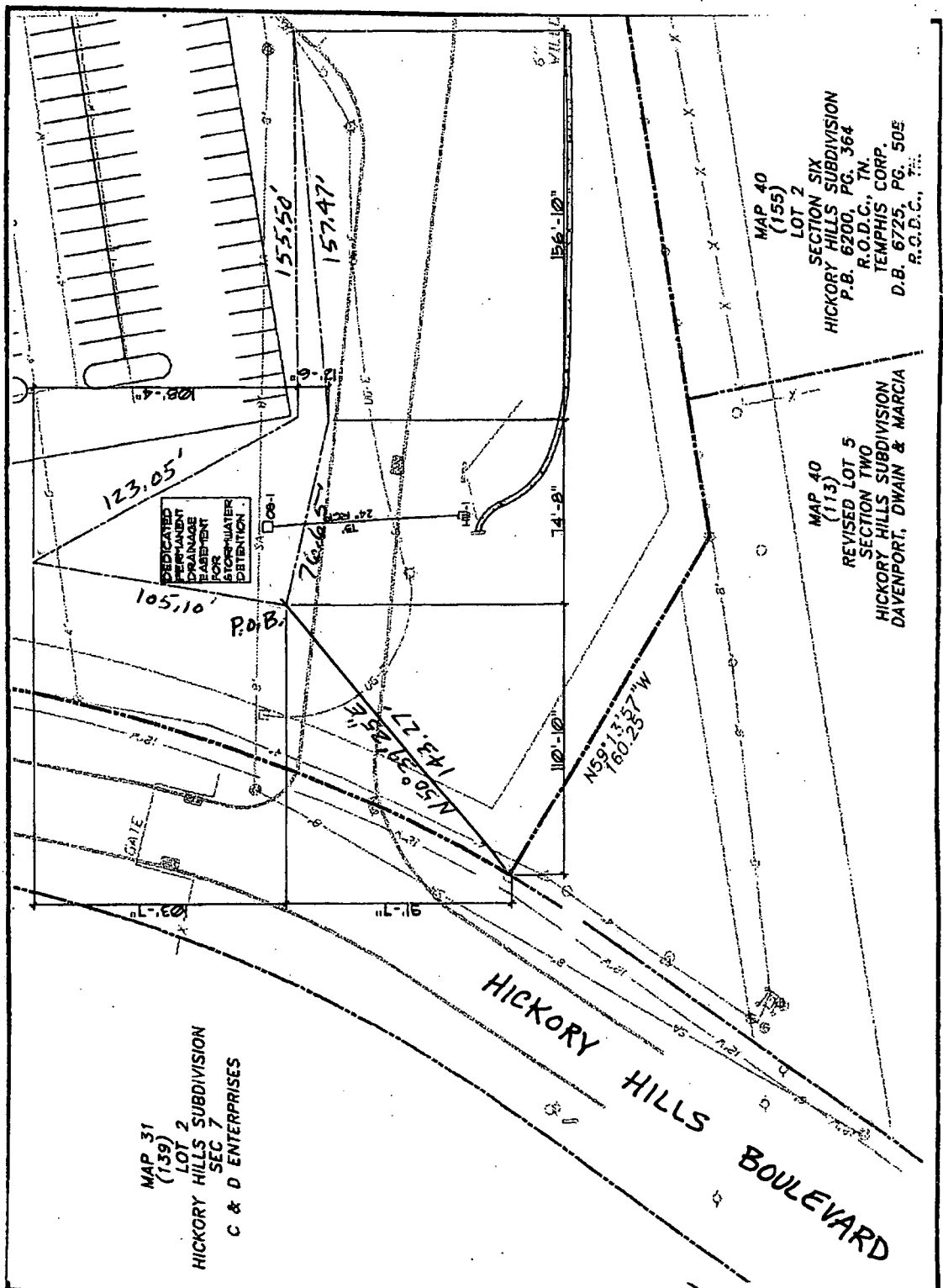

MAP 31
(139)
HICKORY HILLS SUBDIVISION
LOT 2
SEC 7
C & D ENTERPRISES

MAP 40
(155)
LOT 2
HICKORY HILLS SUBDIVISION
P.B. 6200, PG. 364
R.O.D.C., TN.
TEMPHIS CORP.
D.B. 6725, PG. 50E
R.O.D.C., TN.

MAP 40
(113)
REVISED LOT 5
SECTION TWO
HICKORY HILLS SUBDIVISION
DAVENPORT, DWAIN & MARCIA

MAP SHOWING
DEDICATION OF EASEMENT
TO THE METROPOLITAN GOVERNMENT
OF NASHVILLE AND DAVIDSON COUNTY, TENNESSEE
FROM
Red Kap Industries Inc

07-DL-0004

PROJECT NO. 06-056 (AEI)	EASEMENT NO. 1	STORMWATER SYSTEM
SCALE 1" = 50'-0"	MAP No. 31 PARCEL NO. 112.00	DATE 12/11/06
		BY Clinton Surveying

MAP 41
(2)
AUTUMN PARTNERS, LLC

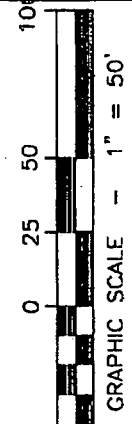
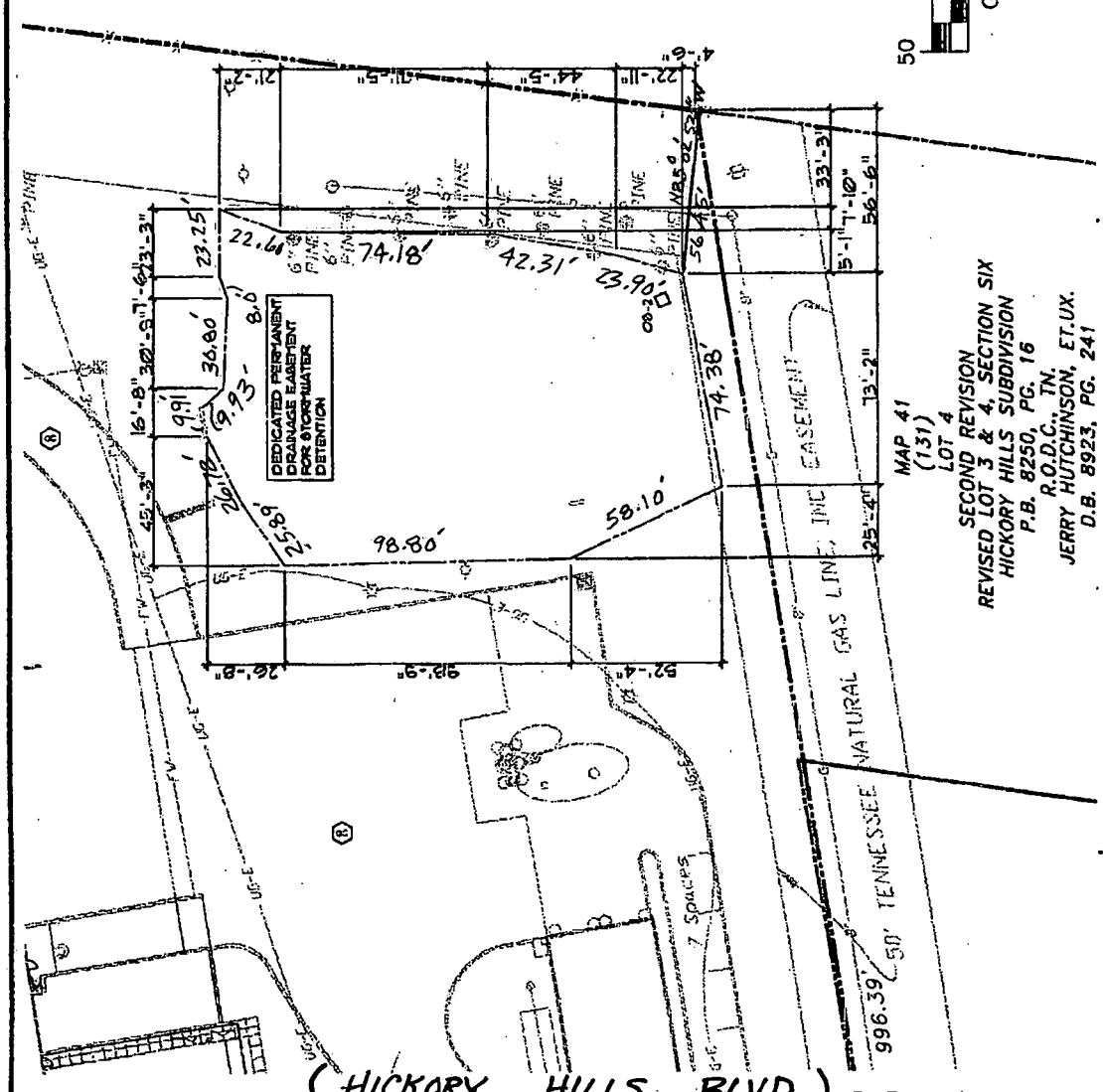

MAP 41
(131)
LOT 4
SECOND REVISION
REVISED LOT 3 & 4, SECTION SIX
HICKORY HILLS SUBDIVISION
P.B. 8250, PG. 16
R.O.D.C., TN.
JERRY HUTCHINSON, ET.UX.
D.B. 8923, PG. 241

MAP SHOWING
DEDICATION OF EASEMENT
TO THE METROPOLITAN GOVERNMENT
OF NASHVILLE AND DAVIDSON COUNTY, TENNESSEE
FROM
Red Kap Industries Inc

07-DL-0004

PROJECT NO. 06-056 (AEI)	EASEMENT NO. 2	STORMWATER SYSTEM
SCALE 1" = 50'-0"	MAP NO. 31 PARCEL NO. 112.00	DATE 12/11/06
		BY Clinton Surveying

KIMCO BARCLAY HARPETH, L.P.
INSTRUMENT NO. 20060314-0029283

HARPETH VALLEY
UTILITY DISTRICT
INSTRUMENT NO. 20060314-0029283

KIMCO BARCLAY HARPETH, L.P.
INSTRUMENT NO. 20060314-0029283

K.J. Bellevue, I, LLC
INSTRUMENT NO. 20070617-0007068

KIMCO BARCLAY HARPETH, L.P.
INSTRUMENT NO. 20060314-0029283

POINT OF BEGINNING OF
DRAINAGE EASEMENT
CONTAINING
300 SF OR 0.007 AC

NOTE:
A BLANKET ACCESS EASEMENT IS GRANTED TO ACCESS AND MAINTAIN IMPROVEMENTS IN PUBLIC
DRAINAGE EASEMENTS.

LINE TABLE

LINE NUMBER	DIRECTION	LENGTH
L1	N10°34'09"W	26.86 FT
L2	N9°21'17"W	20.00 FT
L3	N80°38'43"E	15.00 FT
L4	S9°21'17"E	20.00 FT
L5	S80°38'43"W	15.00 FT

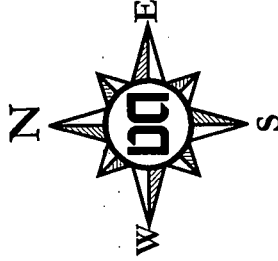

SCALE: 1" = 50'

SW 2007-012

MAP SHOWING

DEDICATION OF EASEMENT

TO THE METROPOLITAN GOVERNMENT
OF NASHVILLE AND DAVIDSON COUNTY, TENNESSEE
FROM KJ BELLEVUE I, LLC
~~KIMCO BARCLAY HARPETH, L.P.~~

PROJECT NO. 07-DL-0006 EASEMENT NO. 1-1 SYSTEM _____
 SCALE: 1"=50' MAP NO. 156-9-A PARCEL NO. 6.60 BY: DALE & ASSOCIATES, INC.

This survey is not a general property survey as defined under Rule 0820-3-07.

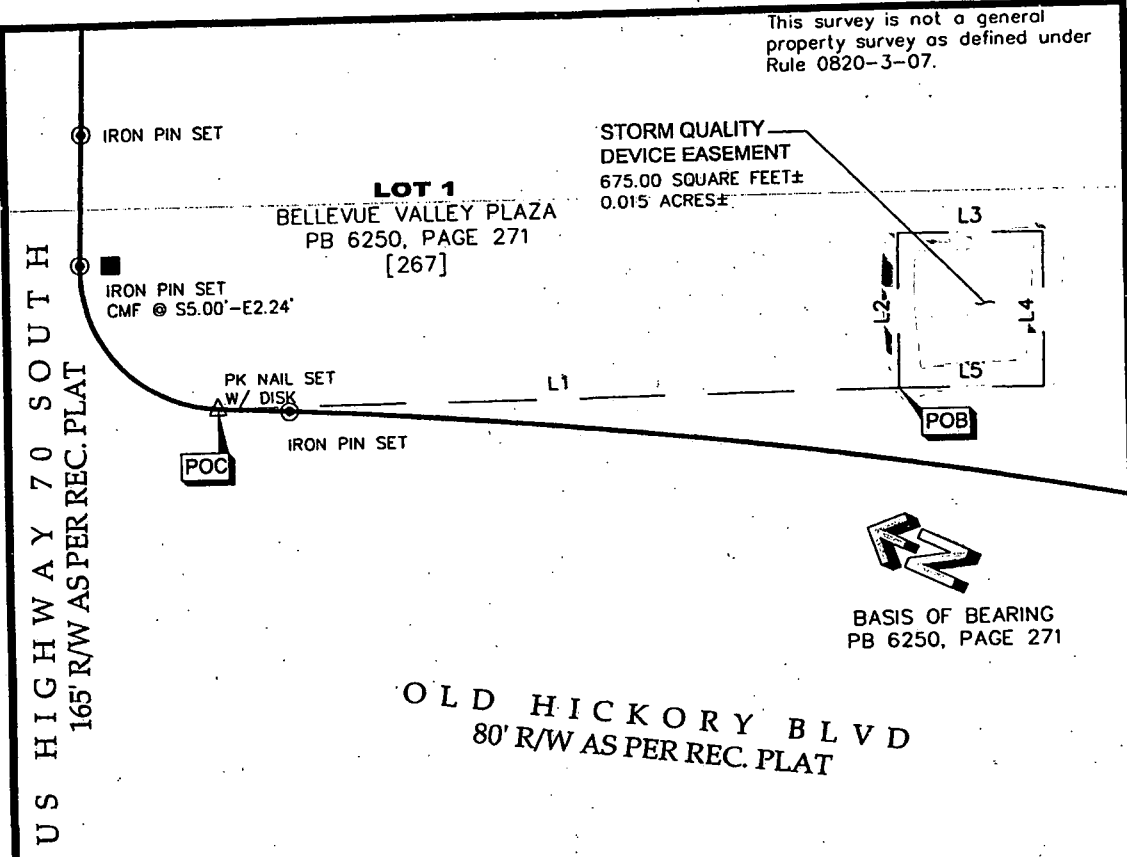

LINE	BEARING	DISTANCE
L1	S 25°38'07" E	118.81'
L2	N 65°24'25" E	27.00'
L3	S 24°35'35" E	25.00'
L4	S 65°24'25" W	27.00'
L5	N 24°35'35" W	25.00'

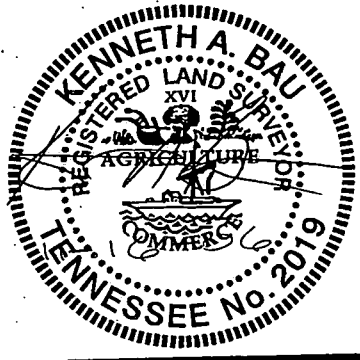

SW2007-010
YOUNG, HOBBS & ASSOCIATES
 1200 CROSSLAND AVE. • CLARKSVILLE, TN 37040
 PHONE 931-645-2524 • FAX 931-645-2768
 DYOUNGSURVEYING@CHARTER.NET

EXHIBIT A-1
 STORM QUALITY DEVICE EASEMENT

SCALE 1" = 30'
 DATE 11/16/06
 PROJECT NO. 11006

REVISIONS	
DATE	BY

DAVIDSON COUNTY, TN

KROGER FUEL STATION L-527

Project No. 07-DL-0008 Easement No. 1-1



N01°47'00"E 70.00

N88°13'00"W 160.00

S88°13'00"E 160.00

Instrument No.
D.B. 20060614 ~~DB~~ 0070549

DRAINAGE AND WATER
QUALITY UNIT ACCESS
EASEMENT

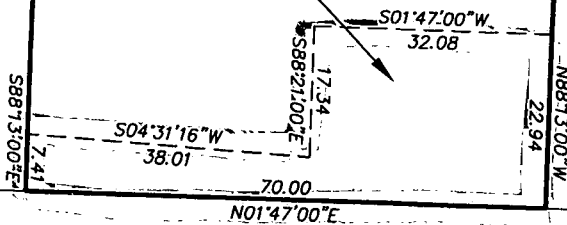

(50' R.O.W.)

WOODYCREST AVENUE

GRAPHIC SCALE



(IN FEET)

1 inch = 20 ft.

PROJECT NO. 07-DL-0010
EASEMENT NO. 1-1

SW2007-019

EXHIBIT "A"

LEM LEASING, LLC

COMMERCIAL BUILDING

334 WOODYCREST AVENUE

NASHVILLE, DAVIDSON COUNTY, TENNESSEE

DAVID MATHEWS SURVEYING COMPANY

1820 HAMILL ROAD
HIXSON, TENNESSEE 37343
OFFICE (423) 870-4208
FAX (423) 870-9871

Scale: 1"=20'

Drawn: BOON

Comp:

Date: 12-21-2006

Job#: 06-2013

DRAINAGE AND WATER QUALITY UNIT ACCESS EASEMENT

Being an easement located within the bounds of a tract belonging to LEM LEASING, LLC, 334 Woodycrest Ave. Nashville, Tennessee, as shown in deed book 20060614, Page 0070549 Davidson County, Tennessee, and being more particularly described as follows:

Beginning at a point in the northeastern corner of said tract at its intersection with the western right-of-way of Woodycrest Ave; thence along said northern line N 88-13-00° W, a distance of 22.94 feet to a point; thence along the easement line S 01-47-00° W, a distance of 32.08 feet to a point; thence S 88-21-00° E, a distance of 17.34 feet to a point; thence S 04-31-16° W, a distance of 38.01 feet to a point in the south line of said tract; thence along said line S 88-13-00° E, a distance of 38.01 feet to the southeastern corner of said tract at its intersection with Woodycrest Ave; thence N 01-47-00° E, along Woodycrest Ave, a distance of 70.00 feet to the POINT OF BEGINNING. The above described containing an area of 982 square feet.

MAP 105-12, PARCEL 36
DB 20060614, PAGE 0070549

OWNER:
LEM LEASING, LLC
P.O. BOX 15097
CHATTANOOGA, TN. 37415

SURVEY PREPARED BY:
BLACKMAN LAND SURVEYING
214 SPRING HILL DRIVE
SMYRNA, TN. 37167

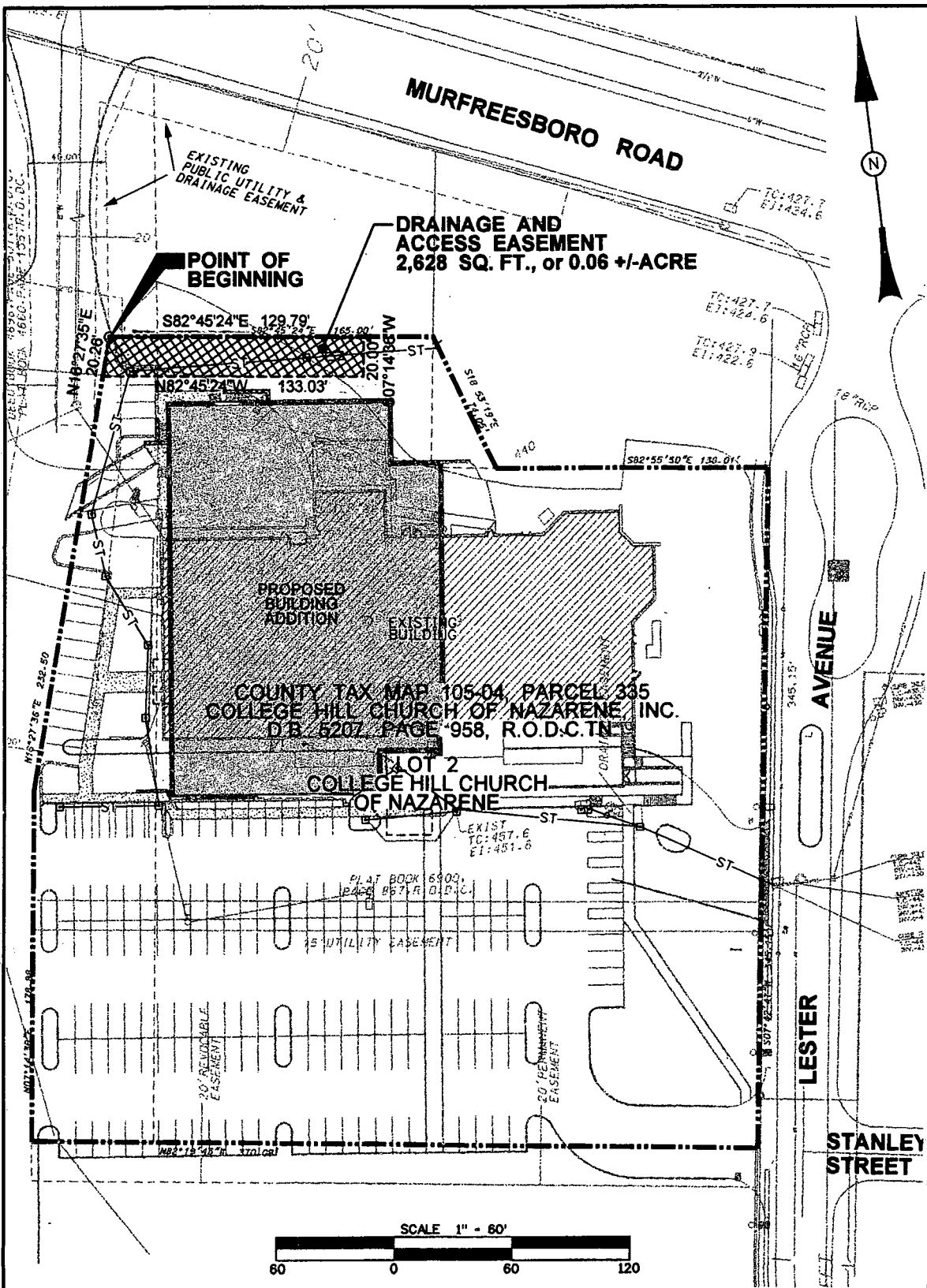

SW 2007-017

MAP SHOWING
DEDICATION OF EASEMENT

GRANTEE
THE METROPOLITAN GOVERNMENT OF NASHVILLE
AND DAVIDSON COUNTY, TENNESSEE
GRANTOR

COLLEGE HILL CHURCH OF NAZARENE, INC.

PROJECT NO. <u>07-D-0011</u>	EASEMENT NO. <u>1-1</u>	<u>STORMWATER</u> SYSTEM
SCALE <u>1"=60'</u>	MAP/PARCEL <u>105-04/335</u>	DATE <u>NOV. 28, 2006</u>
		BY <u>CIVIL SITE DESIGN GROUP, PLLC</u>

D & W PROPERTIES LLC

TAX MAP 50, PARCEL 138
INST #20050406-0037505, R.O.D.C.

DAVID R. HEMPHILL, ET UX

TAX MAP 50, PARCEL 105
D.B. 5650, P. 143, R.O.D.C.

ANCHOR PROPERTY HOLDINGS, LLC

TAX MAP 50, PARCEL 48
INST #20050105-0001691, R.O.D.C.

ALICE F. CRANFORD &
CAROLENE M. BANDY

TAX MAP 50, PARCEL 49
D.B. 5714, P. 714, R.O.D.C.

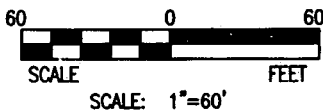
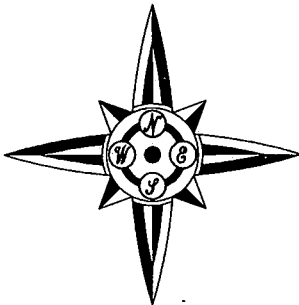

TEMPORARY CONSTRUCTION &
PERMANENT UTILITY & DRAINAGE EASEMENT
AREA = 3,144 SQ. FT. +/-
0.07 ACRES +/-

NOTE: BEARINGS FOR THIS EXHIBIT ARE
BASED ON DEED BOOK 5650, PAGE 143,
NO SURVEY PROVIDED

LINE TABLE		
LINE	LENGTH	BEARING
L1	9.76' +/-	N86°05'02"E
L2	200.00' +/-	S17°01'10"E
L3	24.90' +/-	S86°05'02"W
L4	159.02' +/-	N11°52'43"W
L5	38.19' +/-	N16°16'25"W

Project No. 07-DL-001a Easement No. 1-1

EXHIBIT "A" SHOWING DEDICATION OF
A TEMPORARY CONSTRUCTION AND PERMANENT UTILITY AND DRAINAGE EASEMENT
TO: METROPOLITAN GOVERNMENT OF NASHVILLE
FROM: DAVID HEMPHILL, ET UX
12TH COUNCILMANIC DISTRICT, NASHVILLE, DAVIDSON COUNTY, TENNESSEE



GRESHAM, SMITH AND PARTNERS

1400 Nashville City Center 511 Union Street
Nashville, Tennessee 37219
(615) 770-8100

PARCEL 105 MAP 50
SCALE 1"=60'

DATE: 01-04-07

PROJECT #: 24644.00

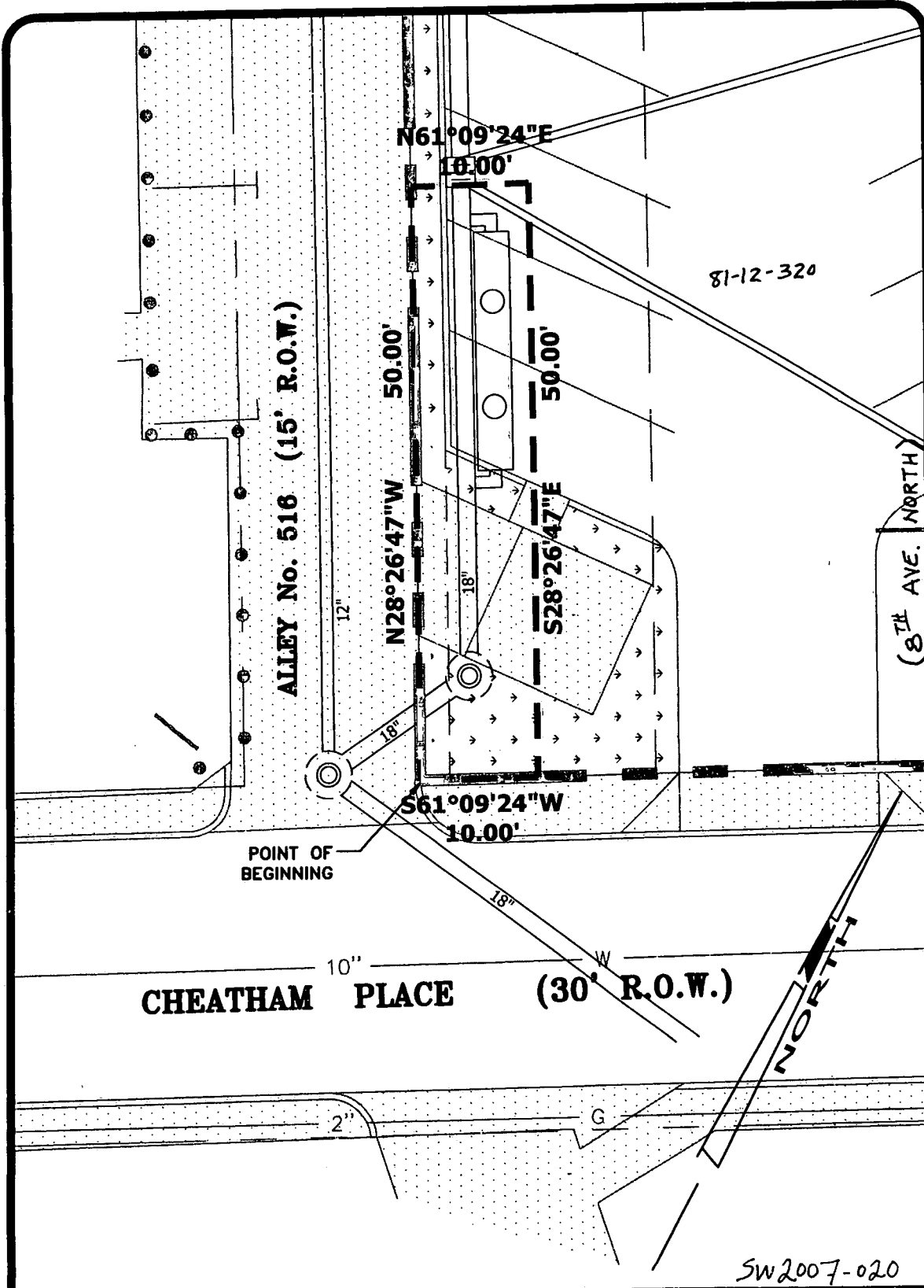

SW2007-020

MAP SHOWING
DEDICATION OF EASEMENT
 TO THE METROPOLITAN GOVERNMENT OF
 NASHVILLE AND DAVIDSON COUNTY, TENNESSEE
 FROM ~~2120 PARTNERS, LLC~~
 STATION LOFTS, L.P.

PROJECT NO. 07-DL-0013	EASEMENT NO. 1-1	M.W.S. SYSTEM	
SCALE 1" = 10'	MAP 81-12, PARCEL 318/320	DATE: 1/10/2006	BY: W & A

CURVE No.	DELTA	RADIUS	TANGENT	LENGTH	CHORD	BEARING
C-1	00°28'03"	1,472.40'	6.01'	12.02'	12.02'	N37°40'51"W

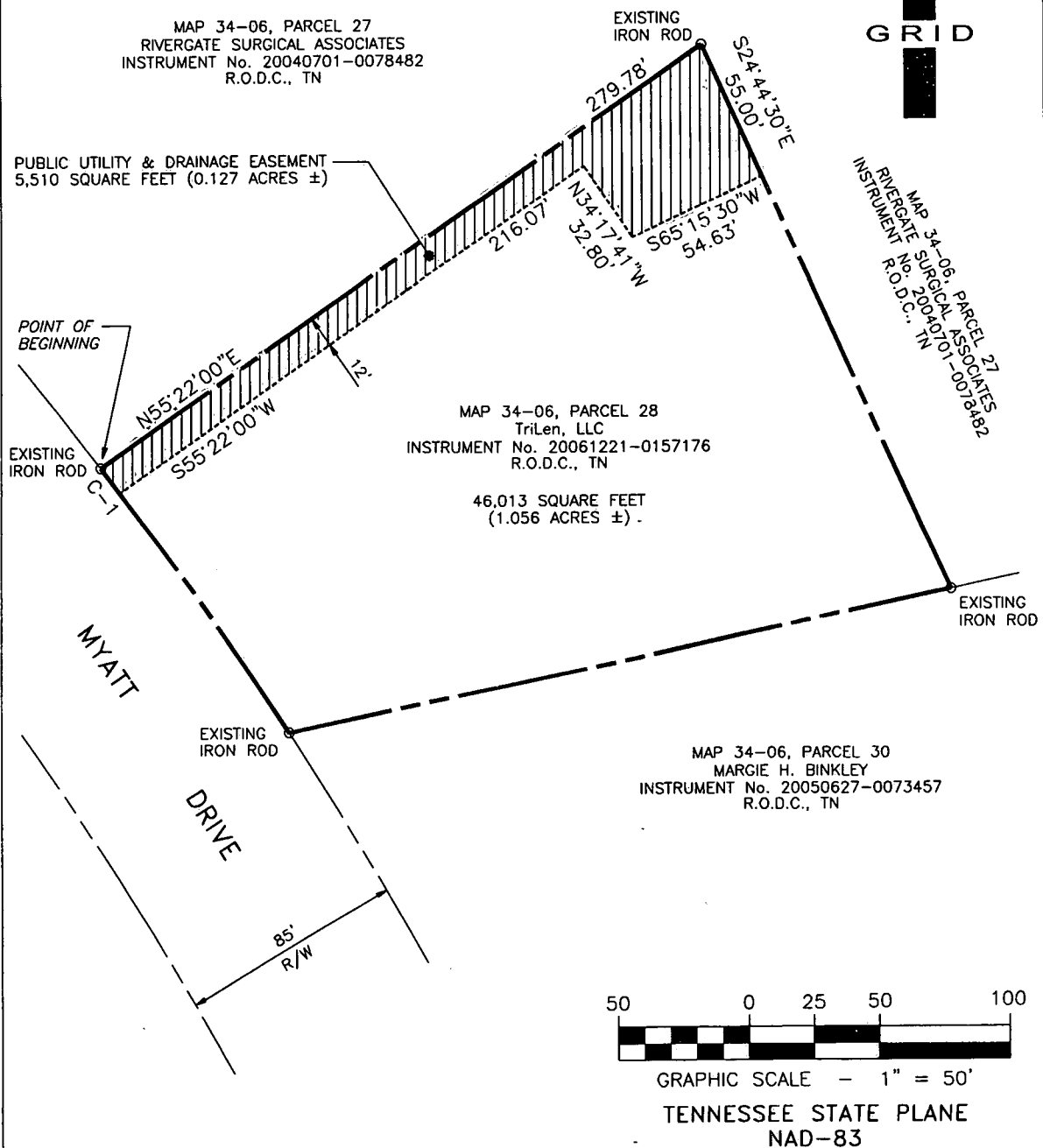
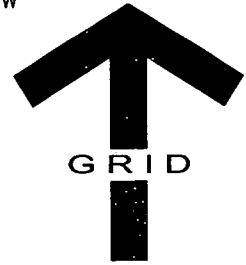
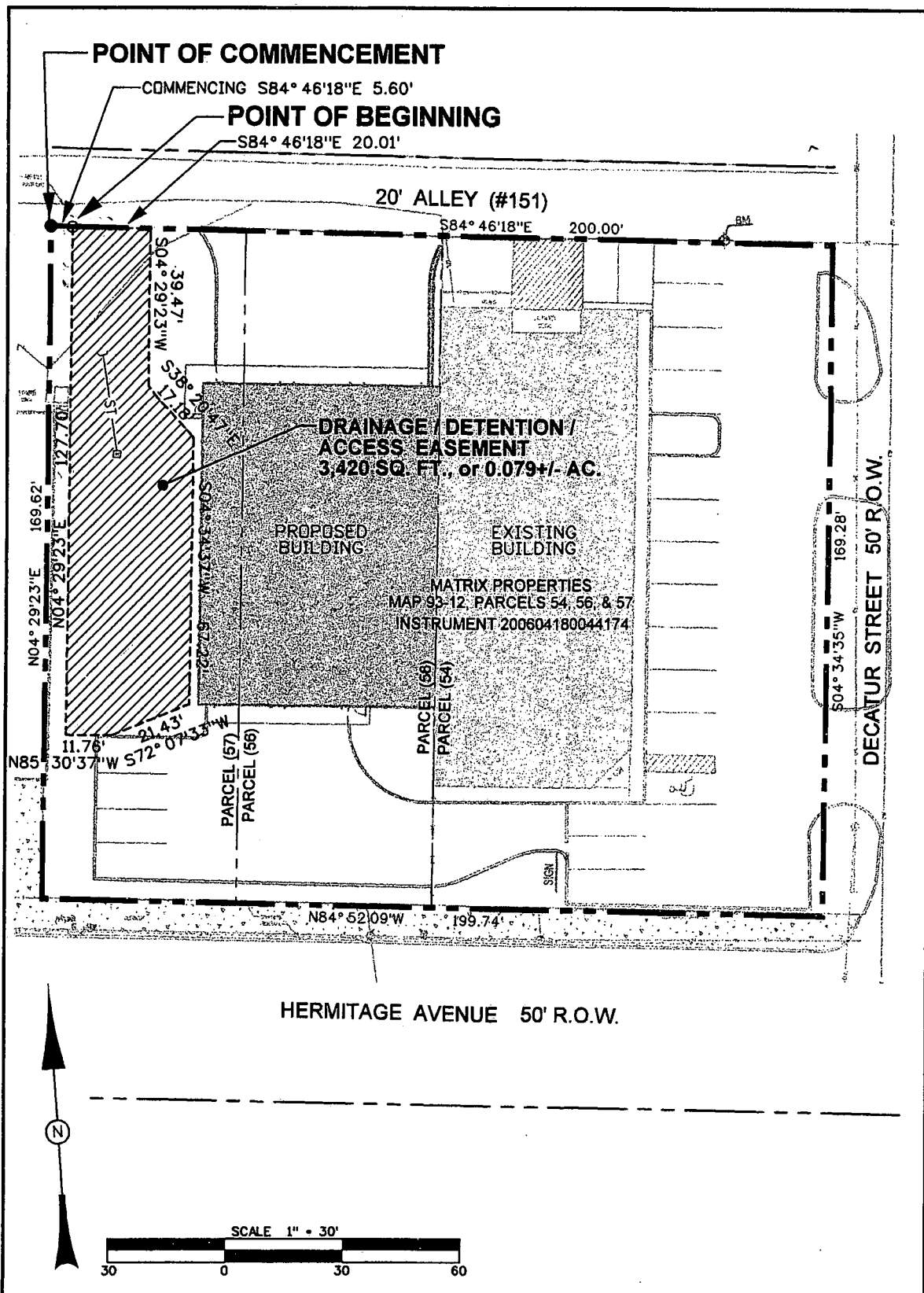

EXHIBIT A
DEDICATION OF EASEMENT
TO THE METROPOLITAN GOVERNMENT OF
NASHVILLE AND DAVIDSON COUNTY, TENNESSEE

Project No. 07-DL-0015 FROM TriLen, LLC

FILE No. <u>0612-088</u>	EASEMENT No. <u>1-1</u>	SYSTEM <u>PUD&E</u>
SCALE <u>1" = 50'</u>	MAP & PARCEL No. <u>34-06 PAR. 28</u>	DATE <u>01-23-2007</u> BY <u>LKM</u>



9584
 SW2007-039

MAP SHOWING
DEDICATION OF EASEMENT
 GRANTEE
 THE METROPOLITAN GOVERNMENT OF NASHVILLE
 AND DAVIDSON COUNTY, TENNESSEE
 GRANTOR
MATRIX PROPERTIES

PROJECT NO. <u>07-DL-0016</u>	EASEMENT NO. <u>1-1</u>	<u>STORMWATER</u> SYSTEM
SCALE 1"-30'	MAP/PARCEL 93-12 / 57	DATE JAN. 02, 2007
		BY CIVIL SITE DESIGN GROUP, PLLC

SITE AND GRADING ENGINEER
BARGE CAUTHEN & ASSOCIATES, INC.
 95 WHITE BRIDGE ROAD, SUITE 311
 NASHVILLE, TENNESSEE 37205

GRAPHIC SCALE



1" = 100'

LINE	BEARING	DISTANCE
L1	N28°12'27"E	12.46'
L2	S25°08'57"E	46.94'
L3	S40°38'18"E	7.38'
L4	N79°08'04"E	44.75'
L5	S10°15'56"E	10.00'
L6	S79°08'04"W	50.55'
L7	N40°38'18"W	13.86'
L8	N25°08'57"W	40.18'

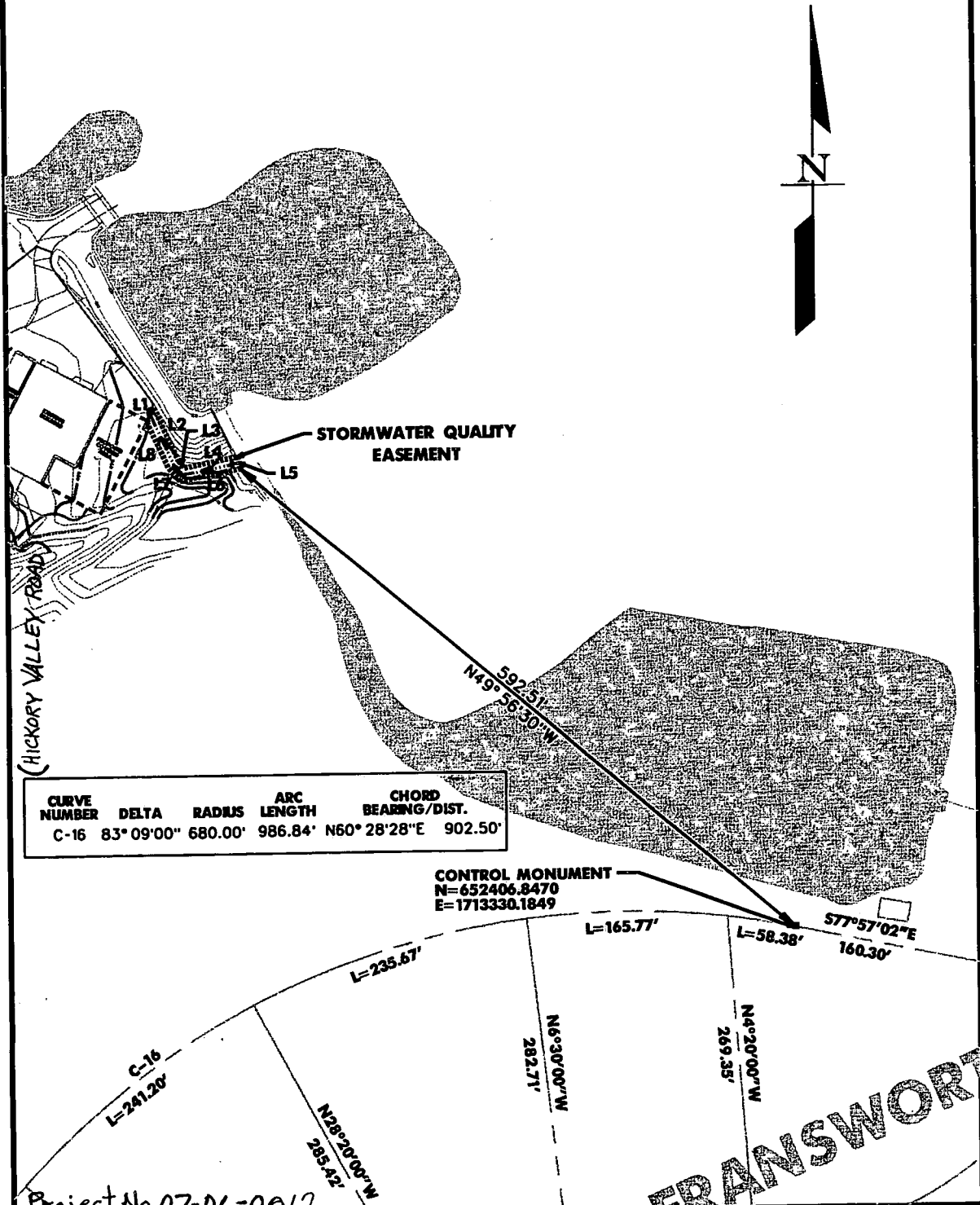

CURVE NUMBER	DELTA	RADIUS	ARC LENGTH	CHORD BEARING/DIST.
C-16	83°09'00"	680.00'	986.84'	N60°28'28"E 902.50'

CONTROL MONUMENT
 N=652406.8470
 E=1713330.1849

Project No. 07-DL-0017

BARGE CAUTHEN & ASSOCIATES, INC.
 ENGINEERS • PLANNERS • ARCHITECTS
 LANDSCAPE ARCHITECTS
 95 WHITE BRIDGE ROAD SUITE 311
 NASHVILLE, TENNESSEE 37205-1427
 (615) 356-9911 (PHONE) (615) 352-6737 (FAX)
 BCA JOB NO. 2481-01

EXHIBIT "A"
HILLWOOD COUNTRY CLUB
MAINTENANCE BUILDING RENOVATION
 NASHVILLE, DAVIDSON COUNTY, TENNESSEE

Easement
 No. 1-1

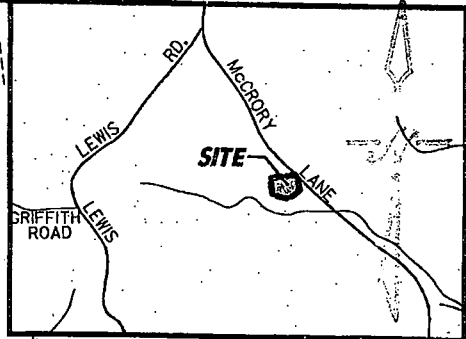
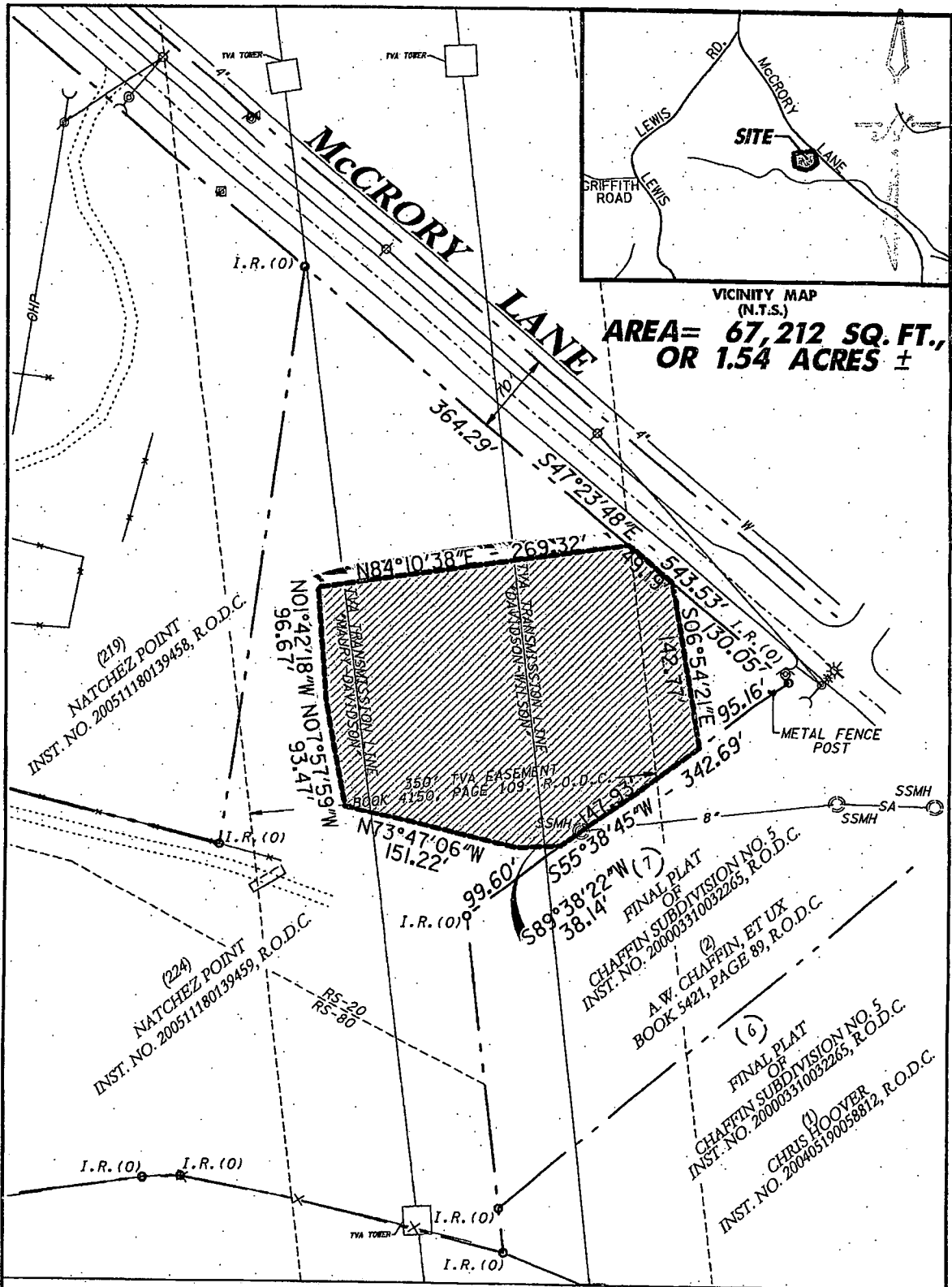

VICINITY MAP
(N.T.S.)
**AREA= 67,212 SQ. FT.,
OR 1.54 ACRES ±**

**MAP SHOWING
DRAINAGE EASEMENT
ON THE LANDS OF
NATCHEZ POINT, LLC
OF RECORD IN
INSTRUMENT NO. 200511180139459, R.O.D.C, TN
FIRST CIVIL DISTRICT
NINETEENTH COUNCILMANIC DISTRICT
NASHVILLE, DAVIDSON COUNTY, TENNESSEE**

BWSC
BARGE WAGGONER SUMNER & CANNON, INC.
28 Commerce Street, Suite 600 Nashville, Tennessee 37201
PHONE (615) 254-6000 FAX (615) 255-6572
ENGINEERS ARCHITECTS PLANNERS LANDSCAPE ARCHITECTS SURVEYORS

PROJECT NO. 32358-01	METRO PROPERTY MAP. 155	PARCEL NO. P/O 224
SCALE: 1"=100'	DATE: 1-15-06	CHK. BY WCC
BY: BARGE, WAGGONER, SUMNER AND CANNON, INC.		
07-DL-0019		Easement No. 1-1

LINE TABLE

LINE NUMBER	DIRECTION	LENGTH
L1	N82°39'53"W	22.83 FT
L2	N26°49'22"E	24.88 FT
L3	N61°49'26"E	17.00 FT
L4	S49°43'38"E	33.64 FT
L5	S20°31'37"E	33.05 FT
L6	S47°06'07"W	69.51 FT

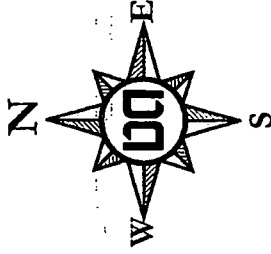

SCALE: 1" = 100'

SW2007-036

MAP SHOWING

DEDICATION OF EASEMENT
TO THE METROPOLITAN GOVERNMENT
OF NASHVILLE AND DAVIDSON COUNTY, TENNESSEE

FROM
CLIFTON PARTNERS, LLC

PROJECT NO	07-DL-0020	EASEMENT NO	J-1	Drainage Easement	SYSTEM
SCALE	1"=100'	MAP NO.	92-11	PARCEL NO.	386
					BY: DALE & ASSOCIATES, INC.

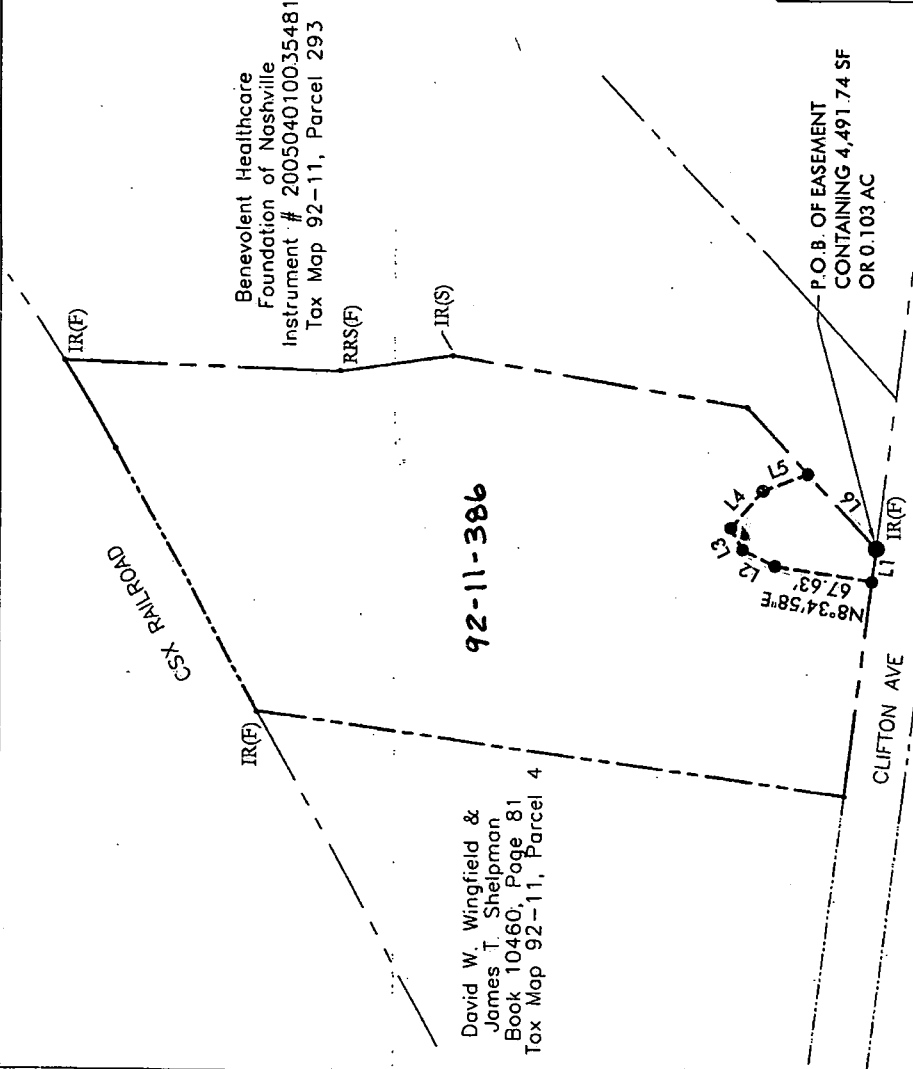

David W. Wingfield &
James T. Sheipman
Book 10460, Page 81
Tax Map 92-11, Parcel 4

Benevolent Healthcare
Foundation of Nashville
Instrument # 200504010035481
Tax Map 92-11, Parcel 293

P.O.B. OF EASEMENT
CONTAINING 4,491.74 SF
OR 0.103 AC

NOTE:
A BLANKET ACCESS EASEMENT IS GRANTED TO ACCESS AND MAINTAIN IMPROVEMENTS IN PUBLIC DRAINAGE EASEMENTS.

LINE	BEARING	DISTANCE
L1	N62°34'42"E	13.00'
L2	S27°20'17"E	19.00'
L3	S62°34'42"W	13.00'
L4	N27°20'17"W	19.00'

BENE PART OF THE FOLLOWING:

TAX MAP	PARCEL	INSTRUMENT NO.
93-10	309	20061103-0136885

(309) DENOTES PARCEL NUMBER

OWNER
 TOWER MUSIC CITY, LLC
 280 WEST MAIN STREET, SUITE 101
 WOODLAND, CALIFORNIA 98985

SURVEY PREPARED BY
 CHERRY LAND SURVEYING, INC.
 622 WEST RUS DRIVE
 NASHVILLE, TENNESSEE 37204

PREPARED BY
 BARGE CAUTHEN & ASSOCIATES, INC.
 95 WHITE BRIDGE ROAD, SUITE 311
 NASHVILLE, TENNESSEE 37205

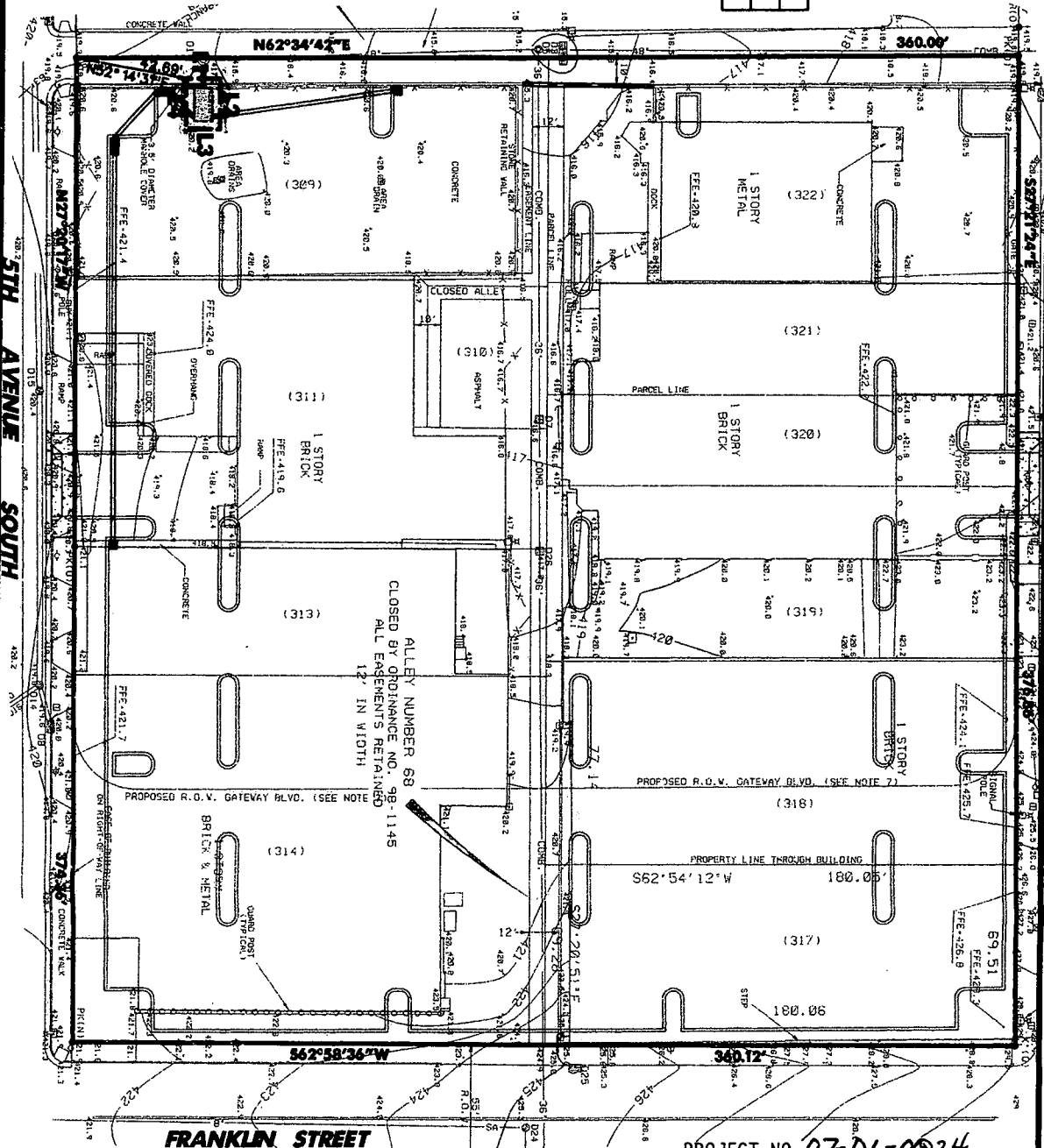

BARGE CAUTHEN & ASSOCIATES, INC.
 ENGINEERS • PLANNERS • ARCHITECTS
 LANDSCAPE ARCHITECTS
 95 WHITE BRIDGE ROAD SUITE 311
 NASHVILLE, TENNESSEE 37205-1427
 (615) 358-9911 (PHONE) (615) 352-8737 (FAX)
 BCA JOB NO. 2520-02

EXHIBIT "A"
PARKING AT CHILTON
PROPERTIES
 TOWER MUSIC CITY, LLC
 NASHVILLE, DAVIDSON COUNTY, TENNESSEE

EASEMENT
 No. 1-1

PROJECT NO. 07-DL-0524

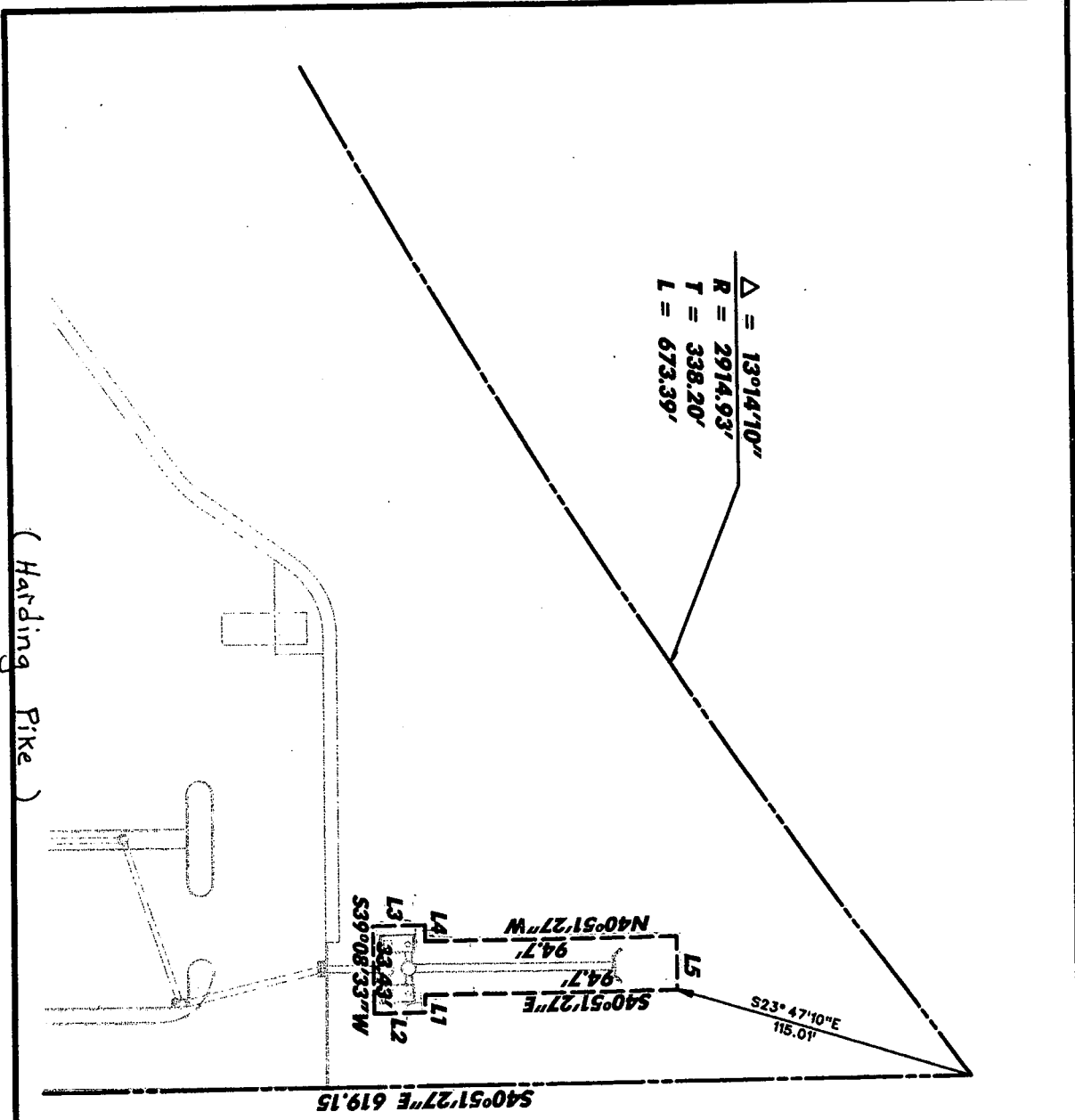

MAP 103-15, PARCEL 14
ZONED: CS

SURVEYOR
 CHERYL LAND SURVEYING, INC.
 1200 W. WASHINGTON
 NASHVILLE, TENNESSEE 37204
 (615) 258-2872
 FAX: (615) 258-9345

LINE	BEARING	DISTANCE
L1	$N39^{\circ}08'33''E$	6.47'
L2	$S40^{\circ}51'27''E$	19.28'
L3	$N40^{\circ}51'27''W$	19.28'
L4	$N39^{\circ}08'33''E$	6.47'
L5	$N39^{\circ}08'33''E$	20.49'

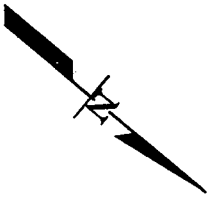
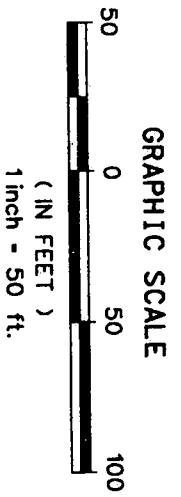

9550; # SW2007-042

Project No. 07-DL-0026

BARGE CAUTHEN & ASSOCIATES, INC.
 ENGINEERS • PLANNERS • ARCHITECTS
 LANDSCAPE ARCHITECTS
 95 WHITE BRIDGE ROAD SUITE 311
 NASHVILLE, TENNESSEE 37205-1427
 (615) 356-9911 (PHONE) (615) 352-6737 (FAX)
 BCA JOB NO. 1006-70

EXHIBIT "A"
PUBLIX - BELLE MEADE
 H.G. HILL REALTY, CO.
 BELLE MEADE, DAVIDSON COUNTY, TENNESSEE

Easement
 No. 1-1

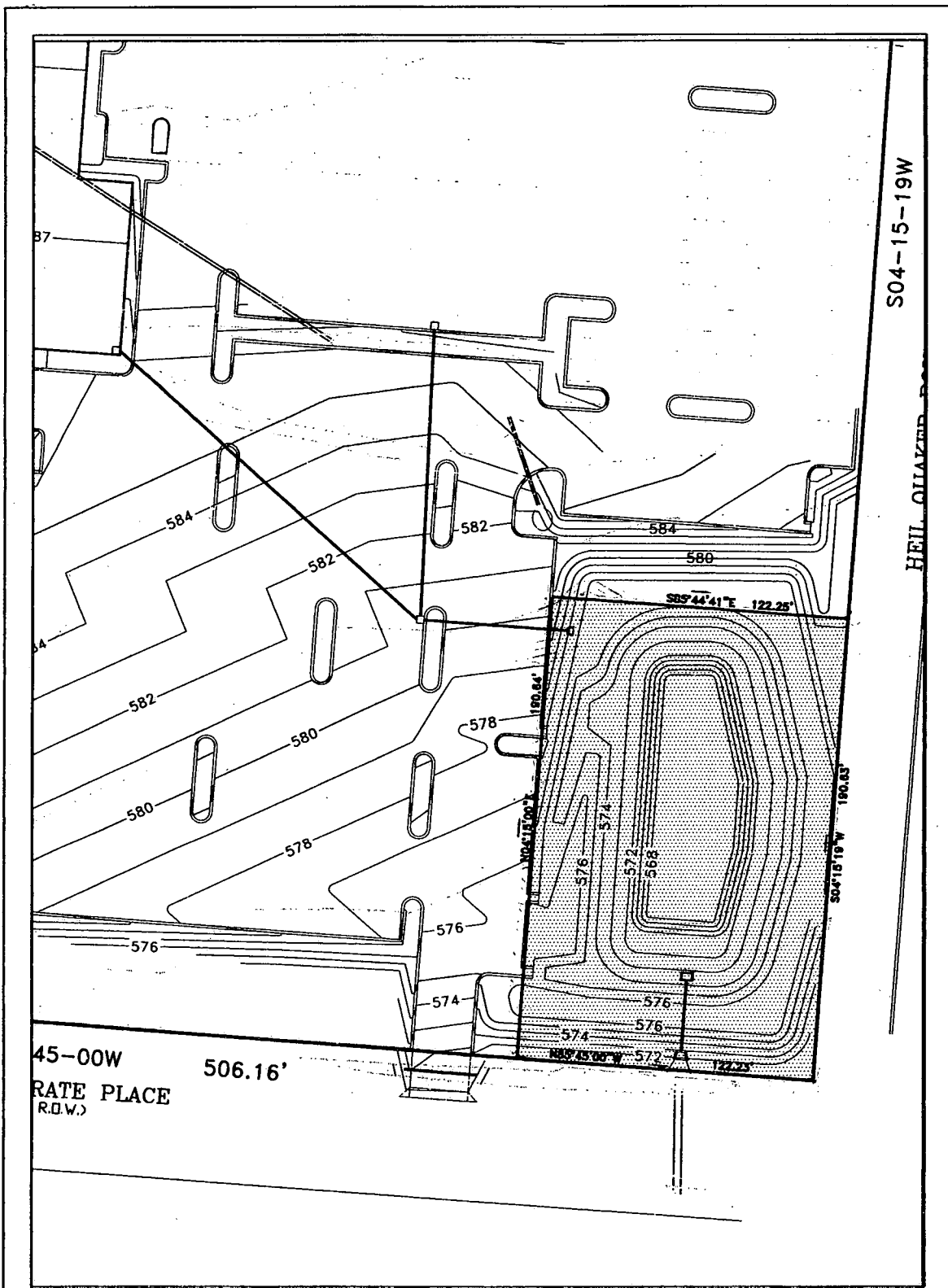

S04-15-19W

HEIL OILAYER

45-00W
RATE PLACE
R.O.W.)

506.16'

MAP SHOWING
DEDICATION OF EASEMENT
TO THE METROPOLITAN GOVERNMENT
OF NASHVILLE AND DAVIDSON COUNTY,
TENNESSEE FROM
First Industrial Mortgage Partnership

07-DL0027

PROJECT NO. 03198	EASEMENT NO. 1-1	SYSTEM Metro Water Services
SCALE 1" = 50'	PARCEL NO. Map 175/Parcel 119	DATE: 04-24-06
		BY: LEC

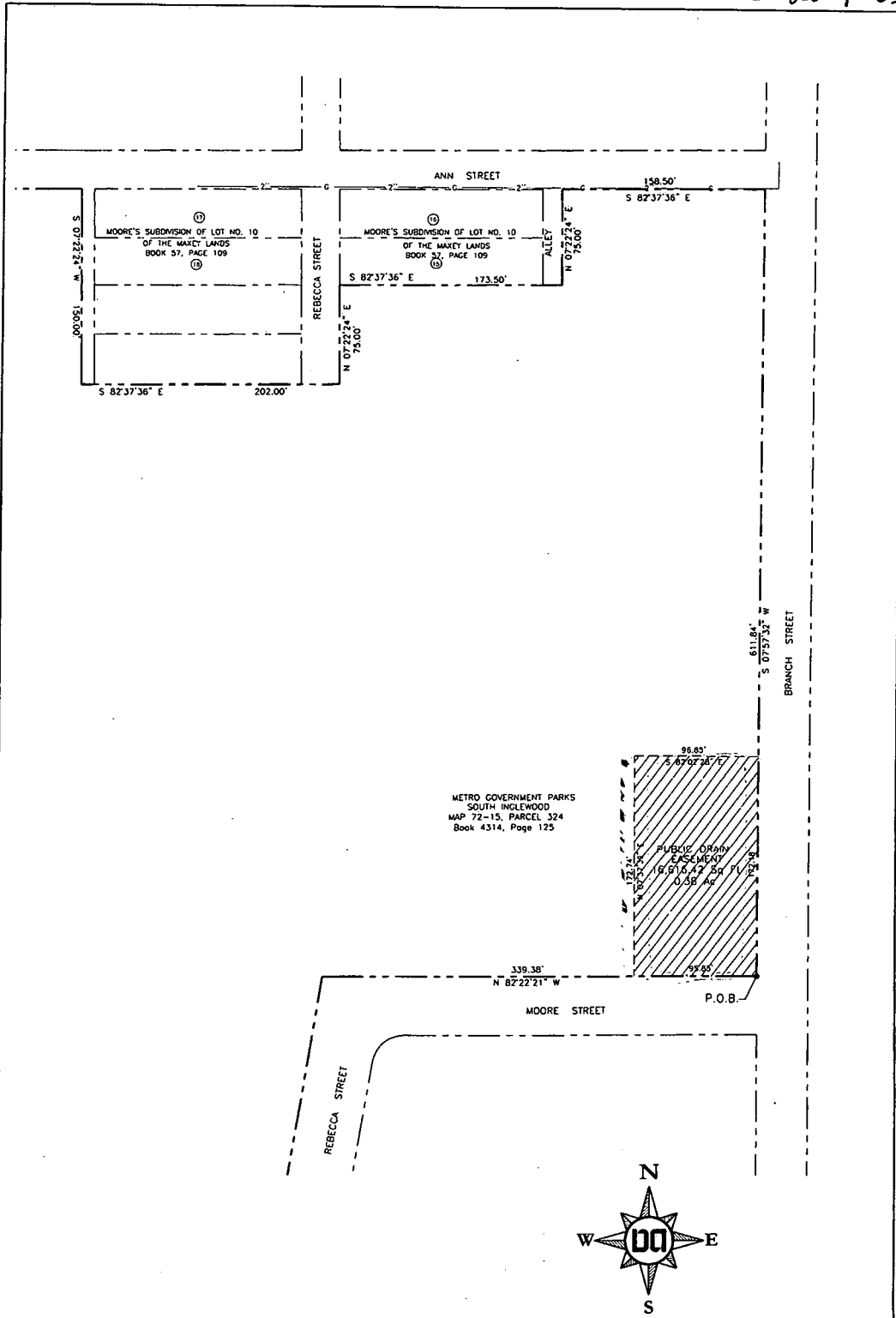

NOTE:

A BLANKET ACCESS EASEMENT IS GRANTED TO ACCESS AND MAINTAIN IMPROVEMENTS IN PUBLIC DRAINAGE EASEMENTS.

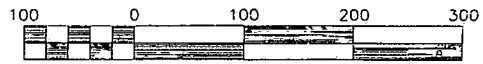

SCALE: 1" = 100'

DA
 Consulting Civil Engineering
 Land Planning & Zoning
 Landscape Architecture
 Surveying

516 Heather Place
 Nashville, Tennessee 37204
 (615) 297-5166

MAP SHOWING
DEDICATION OF EASEMENT
 TO THE METROPOLITAN GOVERNMENT
 OF NASHVILLE AND DAVIDSON COUNTY, TENNESSEE
 FROM

07-DL-0029 Metro Government Parks, South Inglewood

PROJECT NO. 06058	EASEMENT NO. 1-1	WATER QUALITY/QUANTITY POND
SCALE: 1"=100'	MAP NO. 72-15 PARCEL NO. 324	BY: DALE & ASSOCIATES, INC.

NOLENSVILLE ROAD

TAX MAP 233, PARCEL 233
 3737 CORPORATION
 DEED BOOK 7278, PAGE 987
 R.O.D.C., TN
 LOT 4
 SECOND REVISION
 SOUTH PLAZA SHOPPING CENTER
 PLAT BOOK 6250, PAGE 556
 R.O.D.C., TN

TAX MAP 161, PARCEL 82
 SOUTH PLAZA INVESTMENTS, LLC
 INST. #: 20050414-0041871
 R.O.D.C., TN
 LOT 1
 RESUBDIVISION OF
 SOUTH PLAZA SHOPPING CENTER
 PLAT BOOK 7900, PAGE 726
 R.O.D.C., TN

TOTAL AREA: 240 Sq. Ft.
 (0.006 Ac. ±)

POINT OF COMMENCEMENT
 N: 624,200.43
 E: 1,757,687.59

GRID

STATE PLANE COORDINATE
 SYSTEM NAD-83 (1990)

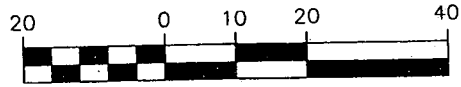

GRAPHIC SCALE - 1" = 20'

WE HEREBY CERTIFY THAT THIS SURVEY
 AND THE INFORMATION SHOWN HEREON
 IS TRUE AND CORRECT TO THE BEST
 OF OUR KNOWLEDGE AND BELIEF.

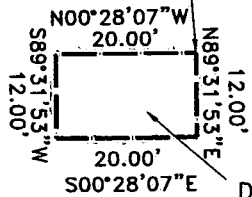

CHERRY LAND SURVEYING, INC.

622 WEST IRIS DRIVE
 NASHVILLE, TENNESSEE 37204
 (615)269-3972 FAX:(615)269-9345
 E-MAIL: cherryls@comcast.net

WATER QUALITY
 DEVICE EASEMENT

05339EX2 CW

MAP SHOWING
DEDICATION OF EASEMENT

TO THE METROPOLITAN GOVERNMENT
 OF NASHVILLE AND DAVIDSON COUNTY, TENNESSEE
 FROM

SOUTH PLAZA INVESTMENTS, LLC

PROJECT No.: 07-DL-0030	EASEMENT No.: 1-1	STORMWATER SYSTEM
SCALE: 1" = 20'	PARCEL No.: TAX MAP 161, PARCEL 82	DATE: FEBRUARY 12, 2007
		BY: Cherry Land Surveying, Inc.

BROADWAY

12th AVENUE NORTH
187' ±

Point of Beginning

S 54°39'27" E
10.00'

S 35°06'14" W 50.00'

N 54°39'27" W
10.00'

N 35°06'14" E 50.12'

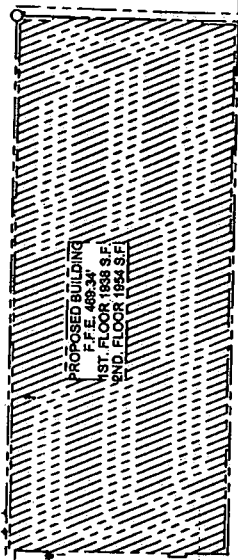

EXHIBIT "A"

FOR A 10' PERMANENT DRAINAGE EASEMENT
PERTINENT TO PROPERTY LOCATED AT 1200
BROADWAY - NASHVILLE, TN.

SCALE: 1"=20' DATE: 3/02/07 SW2007-056



MAP SHOWING
DEDICATION OF EASEMENT
 TO THE METROPOLITAN GOVERNMENT
 OF NASHVILLE AND DAVIDSON COUNTY, TENNESSEE
 FROM

SW2007-056 PRAVIN & SIMTA PATEL

PROJECT NO. 07-DL-0031

EASEMENT NO. 1-1

SYSTEM

SCALE: 1"=20'

DATE: 03-02-07

DATE: 1-25-07

45

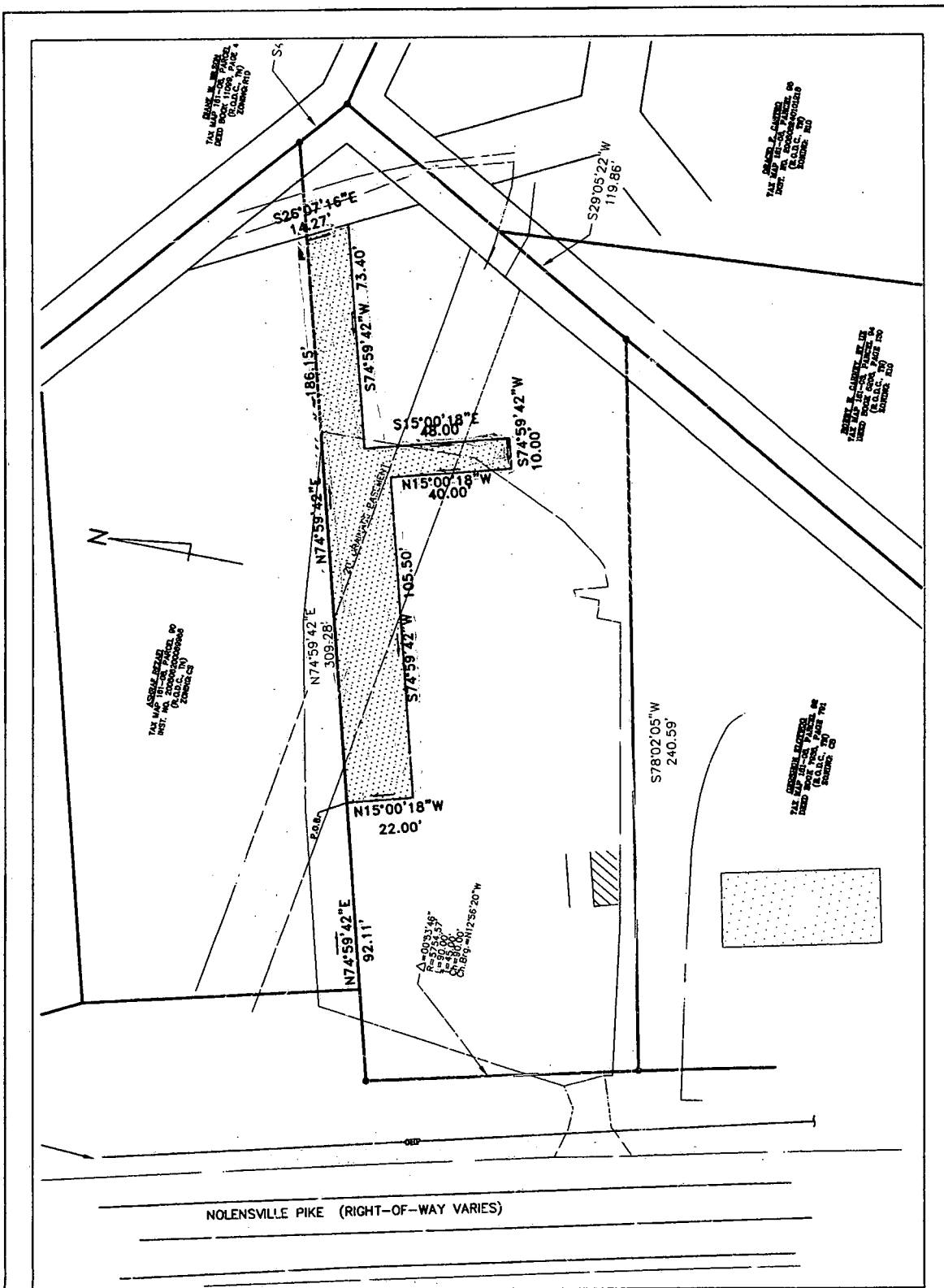

MAP SHOWING
 DEDICATION OF EASEMENT
 TO THE METROPOLITAN GOVERNMENT
 OF NASHVILLE AND DAVIDSON COUNTY,
 TENNESSEE FROM
 RIBAR & RUBAD BERWARI

07-DL-0032

SW 2007-046

PROJECT NO. 03229	EASEMENT NO. 1-1	SYSTEM Metro Water Services
SCALE 1" = 40'	PARCEL NO. Map 161-08/Parcel 91	DATE: 11-27-2006 BY: LEC

NOTE:
METRO WATER SERVICES SHALL BE PROVIDED SUFFICIENT AND UNENCUMBERED INGRESS AND EGRESS AT ALL TIMES IN ORDER TO MAINTAIN, REPAIR, REPLACE AND INSPECT ANY STORM WATER FACILITIES WITHIN THE PROPERTY

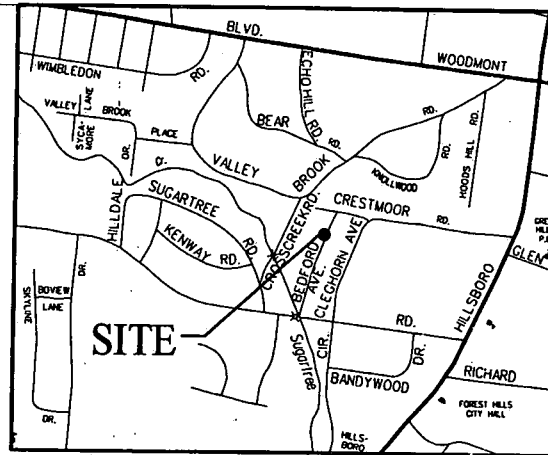

VICINITY MAP

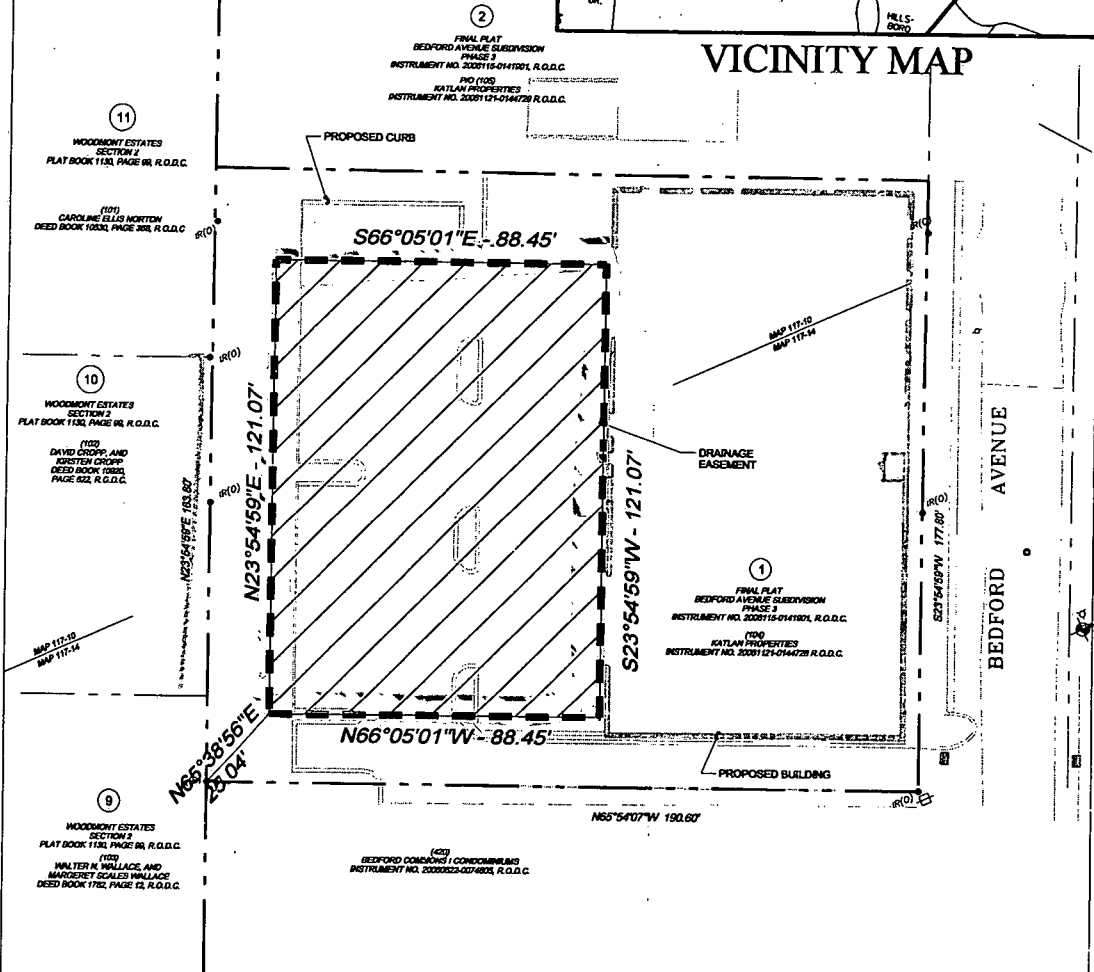

AREA = 10,709 SQ.FT. OR 0.25 ACRE ±

<p>MAP SHOWING BEDFORD PLAZA DEDICATION OF EASEMENT TO THE METROPOLITAN GOVERNMENT OF NASHVILLE AND DAVIDSON COUNTY, TENNESSEE FROM THE TACO BELL OF AMERICA, INC.</p> <p>FIRST CIVIL DISTRICT THIRTY SECOND COUNCILMANIC DISTRICT NASHVILLE, DAVIDSON COUNTY, TENNESSEE</p>		<p>BWSC BARGE WAGGONER SUMNER & CANNON, INC.</p> <p>40 20 0 20 40</p> <p>SCALE 1" = 40'</p>	
PROJECT NO. 33041-00	METRO PROPERTY MAP 117-10		PARCEL NO. 104
SCALE: 1"=40'	DATE:	CHK. BY LAW	BY: BARGE, WAGGONER, SUMNER AND CANNON, INC.

SW 2007-018
9473
Easement_Exhibit.dgn 2/5/2007 4:47:40 PM
07-DL-0033