

BEING PART OF THE SAME PROPERTY CONVEYED TO SEVEN POINTS, LLC AS RECORDED IN INSTRUMENT NUMBER 20060313-0028531, R.O.D.C., TN

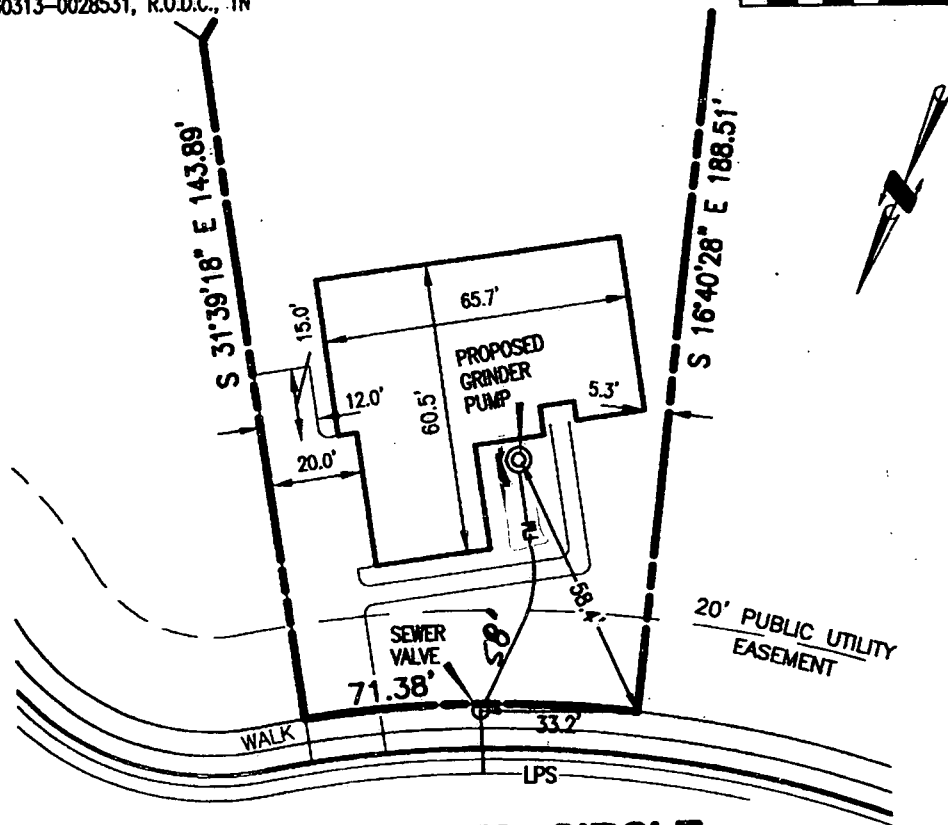
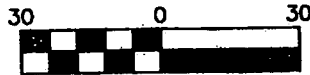

**SEVEN POINTS CIRCLE**  
(46' R.O.W.) MWS# FORCE MAIN = 05-SL-204

**PROPOSED GRINDER PUMP LOCATION**

"THIS IS AN EXHIBIT - NOT TO BE USED AS A LAND SURVEY DOCUMENT"

|  |  |
|--|--|
| OWNER: SEVEN POINTS, LLC                               | LOT 161<br>PROP. MAP 98-13-C<br>PARCEL 168 |
| PROPERTY: PH 5, SECTION 1, THE MEADOWS OF SEVEN POINTS |  |
| RECORDED: Inst. Number: 20060522-0059944 R.O.D.C.      |  |
| LOCATED: 2209 SEVEN POINTS CIRCLE                      |  |

METRO PROJECT NUMBER  
**06-SL-158**



WEATHERFORD AND ASSOCIATES, LLC  
1301 Central Court  
Hermitage, TN 37076  
Ph. 615-391-3044  
Fax 615-391-8006

**MAP SHOWING  
DEDICATION OF EASEMENT  
TO THE METROPOLITAN GOVERNMENT  
OF NASHVILLE AND DAVIDSON COUNTY, TENNESSEE  
FROM  
SEVEN POINTS LLC.**

BEING PART OF THE SAME PROPERTY CONVEYED TO SEVEN POINTS, LLC AS RECORDED IN INSTRUMENT NUMBER 20060313-0028531, R.O.D.C., TN

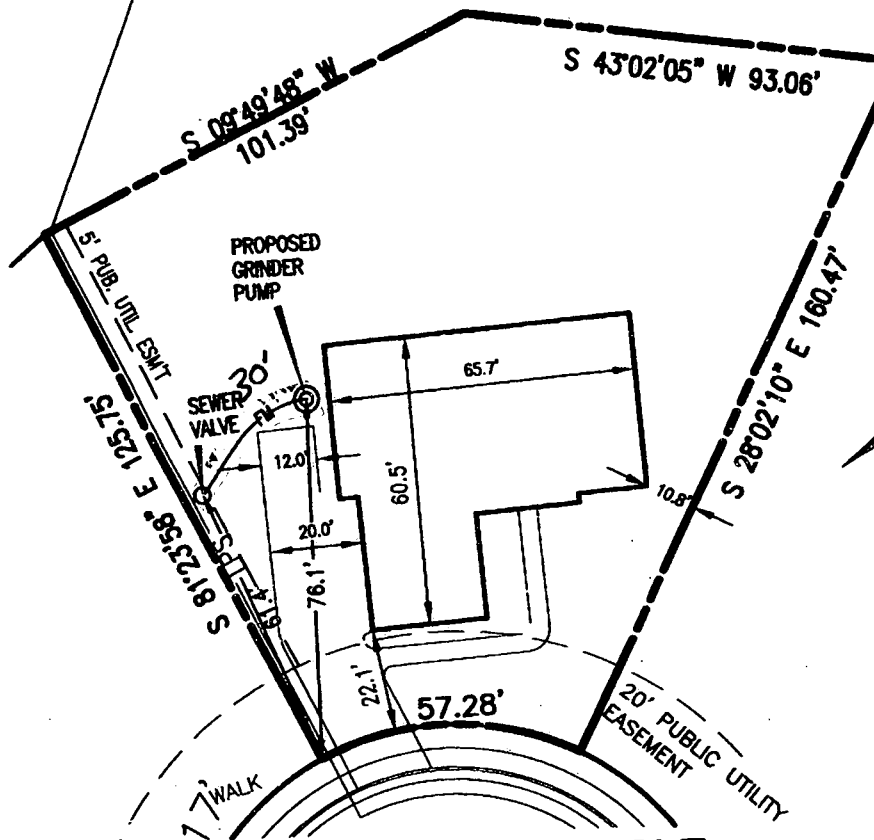
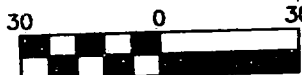

**SEVEN POINTS CIRCLE**  
(46' R.O.W.)

MWS# FORCE MAIN = 05-SL-204

## PROPOSED GRINDER PUMP LOCATION

"THIS IS AN EXHIBIT - NOT TO BE USED AS A LAND SURVEY DOCUMENT"

OWNER: SEVEN POINTS, LLC  
 PROPERTY: PH 5, SECTION 1, THE MEADOWS OF SEVEN POINTS  
 RECORDED: Inst. Number: 20060522-0059944 R.O.D.C.  
 LOCATED: 2201 SEVEN POINTS CIRCLE

**LOT 163**  
 PROP. MAP 98-13-C  
 PARCEL 170

METRO PROJECT NUMBER

06-SL-159



WEATHERFORD AND ASSOCIATES, LLC  
 1301 Central Court  
 Hermitage, TN 37076  
 Ph. 615-391-3044  
 Fax 615-391-8006

MAP SHOWING  
**DEDICATION OF EASEMENT**  
 TO THE METROPOLITAN GOVERNMENT  
 OF NASHVILLE AND DAVIDSON COUNTY, TENNESSEE  
 FROM  
**SEVEN POINTS LLC.**

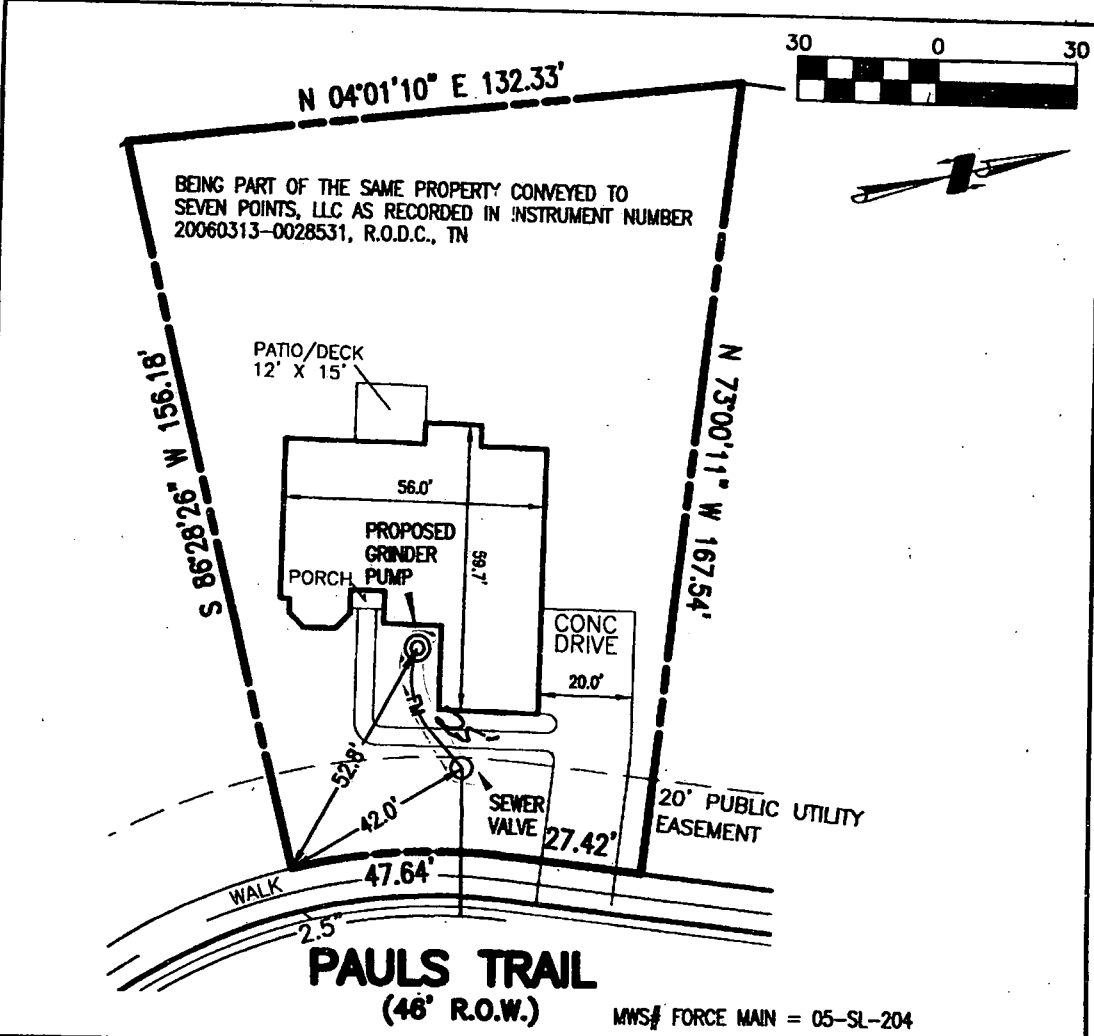

# PROPOSED GRINDER PUMP LOCATION

"THIS IS AN EXHIBIT - NOT TO BE USED AS A LAND SURVEY DOCUMENT"

|  |   |
|--|---|
| OWNER: SEVEN POINTS, LLC                               | <b>LOT 179</b><br>PROP. MAP 98-13-C<br>PARCEL 186 |
| PROPERTY: PH 5, SECTION 1, THE MEADOWS OF SEVEN POINTS |   |
| RECORDED: Inst. Number: 20060522-0059944 R.O.D.C.      |   |
| LOCATED: 517 PAULS TRAIL, HERMITAGE, TN                |   |

METRO PROJECT NUMBER  
**05-SL-160**



WEATHERFORD AND ASSOCIATES, LLC  
 1301 Central Court  
 Hermitage, TN 37075  
 Ph. 615-391-3044  
 Fax 615-391-9006

**MAP SHOWING**  
**DEDICATION OF EASEMENT**  
 TO THE METROPOLITAN GOVERNMENT  
 OF NASHVILLE AND DAVIDSON COUNTY, TENNESSEE  
 FROM  
**SEVEN POINTS LLC.**

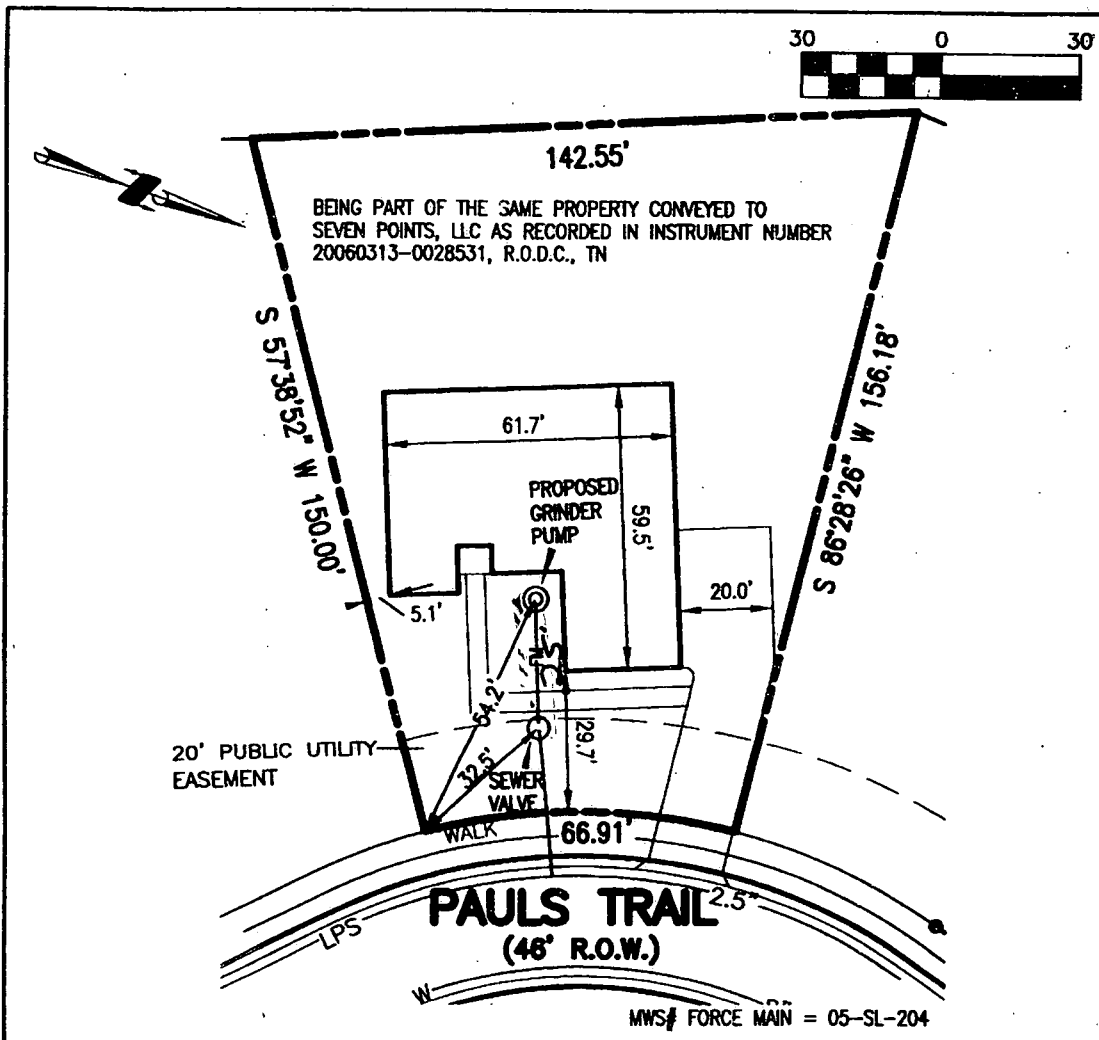

## PROPOSED GRINDER PUMP LOCATION

"THIS IS AN EXHIBIT - NOT TO BE USED AS A LAND SURVEY DOCUMENT"

**OWNER:** SEVEN POINTS, LLC  
**PROPERTY:** PH 5, SECTION 1, THE MEADOWS OF SEVEN POINTS  
**RECORDED:** Inst. Number: 20060522-0059944 R.O.D.C.  
**LOCATED:** 513 PAULS TRAIL, HERMITAGE, TN

**LOT 180**  
**PROP. MAP 98-13-C**  
**PARCEL 187**

METRO PROJECT NUMBER

06-SL-161



WEATHERFORD AND ASSOCIATES, LLC

1301 Central Court  
 Hermitage, TN 37076  
 Ph. 615-391-3044  
 Fax 615-391-8006

MAP SHOWING  
**DEDICATION OF EASEMENT**  
 TO THE METROPOLITAN GOVERNMENT  
 OF NASHVILLE AND DAVIDSON COUNTY, TENNESSEE  
 FROM  
**SEVEN POINTS LLC.**

PROJECT NO. 06-SL-161

EASEMENT NO. 1-1

SYSTEM

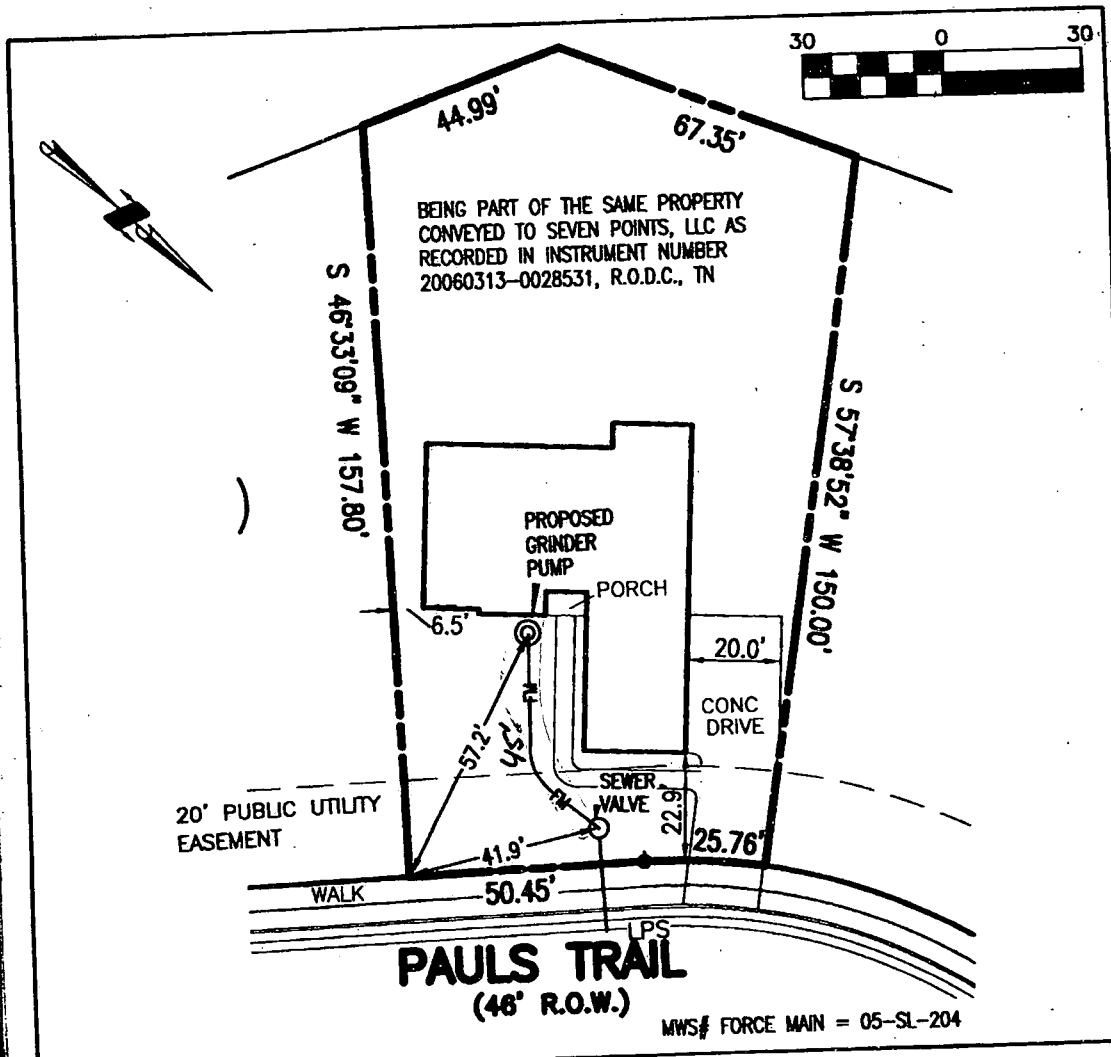

## PROPOSED GRINDER PUMP LOCATION

"THIS IS AN EXHIBIT - NOT TO BE USED AS A LAND SURVEY DOCUMENT"

|  |  |
|--|--|
| OWNER: SEVEN POINTS, LLC                               | LOT 181<br>PROP. MAP 98-13-C<br>PARCEL 188   |
| PROPERTY: PH 5, SECTION 1, THE MEADOWS OF SEVEN POINTS |  |
| RECORDED: Inst. Number: 20060522-0059944 R.O.D.C.      |  |
| LOCATED: 509 PAULS TRAIL, HERMITAGE, TN                |  |
| METRO PROJECT NUMBER<br><u>06-SL-162</u>               |  WEATHERFORD AND ASSOCIATES, LLC<br>1301 Central Court<br>Hermitage, TN 37076<br>Ph. 615-391-3044<br>Fax 615-391-8006 |

MAP SHOWING  
**DEDICATION OF EASEMENT**  
 TO THE METROPOLITAN GOVERNMENT  
 OF NASHVILLE AND DAVIDSON COUNTY, TENNESSEE  
 FROM  
**SEVEN POINTS LLC.**

BEING PART OF THE SAME PROPERTY CONVEYED TO SEVEN POINTS, LLC AS RECORDED IN INSTRUMENT NUMBER 20060313-0028531, R.O.D.C., TN

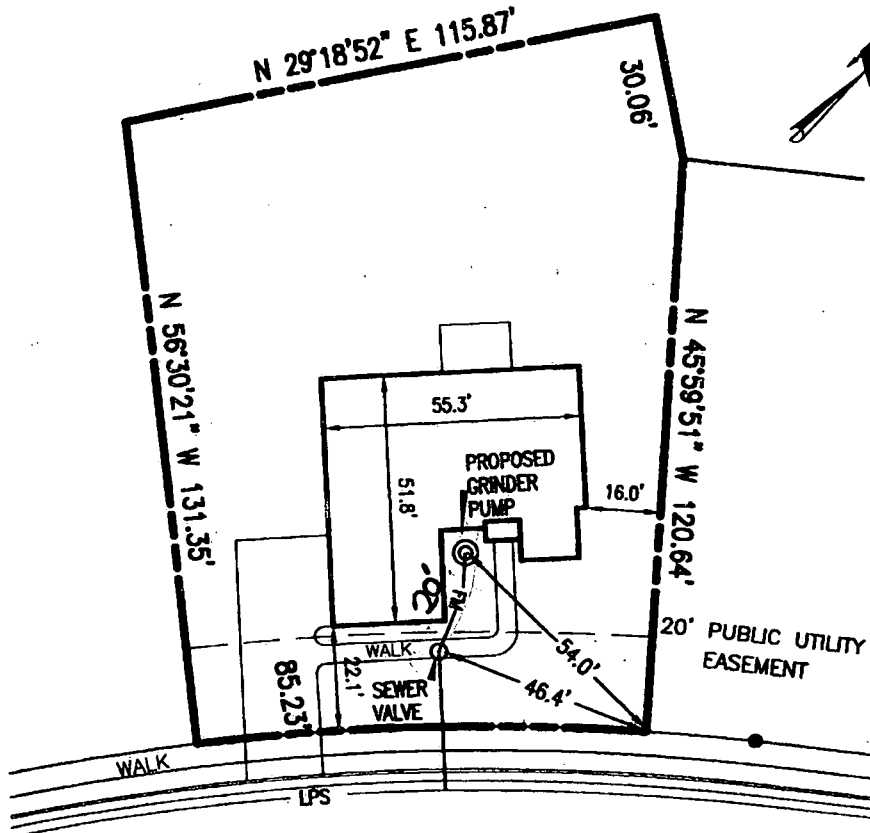
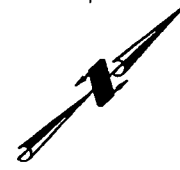
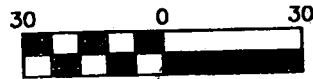

**LEONA PASS**  
(50' R.O.W.)

MWS# FORCE MAIN = 05-SL-204

**PROPOSED GRINDER PUMP LOCATION**

"THIS IS AN EXHIBIT - NOT TO BE USED AS A LAND SURVEY DOCUMENT"

|   |   |
|---|---|
| <b>OWNER:</b> SEVEN POINTS, LLC                               | <b>LOT 184</b><br><b>PROP. MAP 98-13-C</b><br><b>PARCEL 191</b> |
| <b>PROPERTY:</b> PH 5, SECTION 1, THE MEADOWS OF SEVEN POINTS |   |
| <b>RECORDED:</b> Inst. Number: 20060522-0059944 R.O.D.C.      |   |
| <b>LOCATED:</b> 3828 LEONA PASS                               |   |

METRO PROJECT NUMBER

06-SL-163



WEATHERFORD AND ASSOCIATES, LLC

1301 Central Court  
Hermitage, TN 37076  
Ph. 615-391-3044  
Fax 615-391-8006

**MAP SHOWING**  
**DEDICATION OF EASEMENT**  
**TO THE METROPOLITAN GOVERNMENT**  
**OF NASHVILLE AND DAVIDSON COUNTY, TENNESSEE**  
**FROM**  
**SEVEN POINTS LLC.**







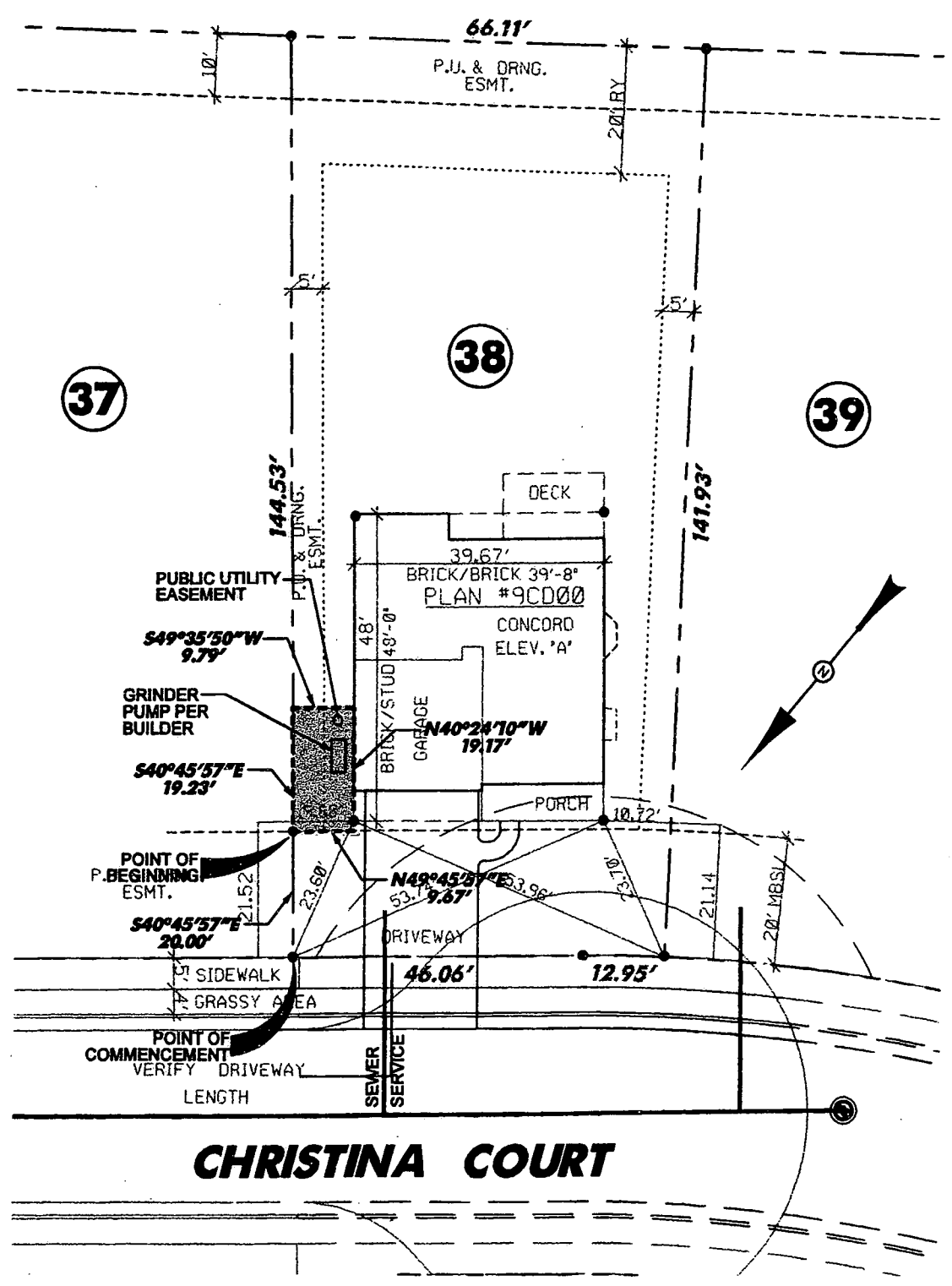

MAP SHOWING  
**DEDICATION OF EASEMENT**  
 GRANTEE  
 THE METROPOLITAN GOVERNMENT OF NASHVILLE  
 AND DAVIDSON COUNTY, TENNESSEE  
 GRANTOR  
**CORINTHIAN CUSTOM HOMES**

06-SL-169

|                              |                        |  |
|------------------------------|------------------------|--|
| PROJECT NO. <b>06-087-01</b> | EASEMENT NO.           | <b>2108 CHRISTINA COURT</b> SYSTEM       |
| SCALE <b>1"=20'</b>          | MAP/PARCEL <b>87/9</b> | DATE <b>Oct 25, 2006</b>                 |
|                              |                        | BY: <b>Civil-Site Design Group, PLLC</b> |

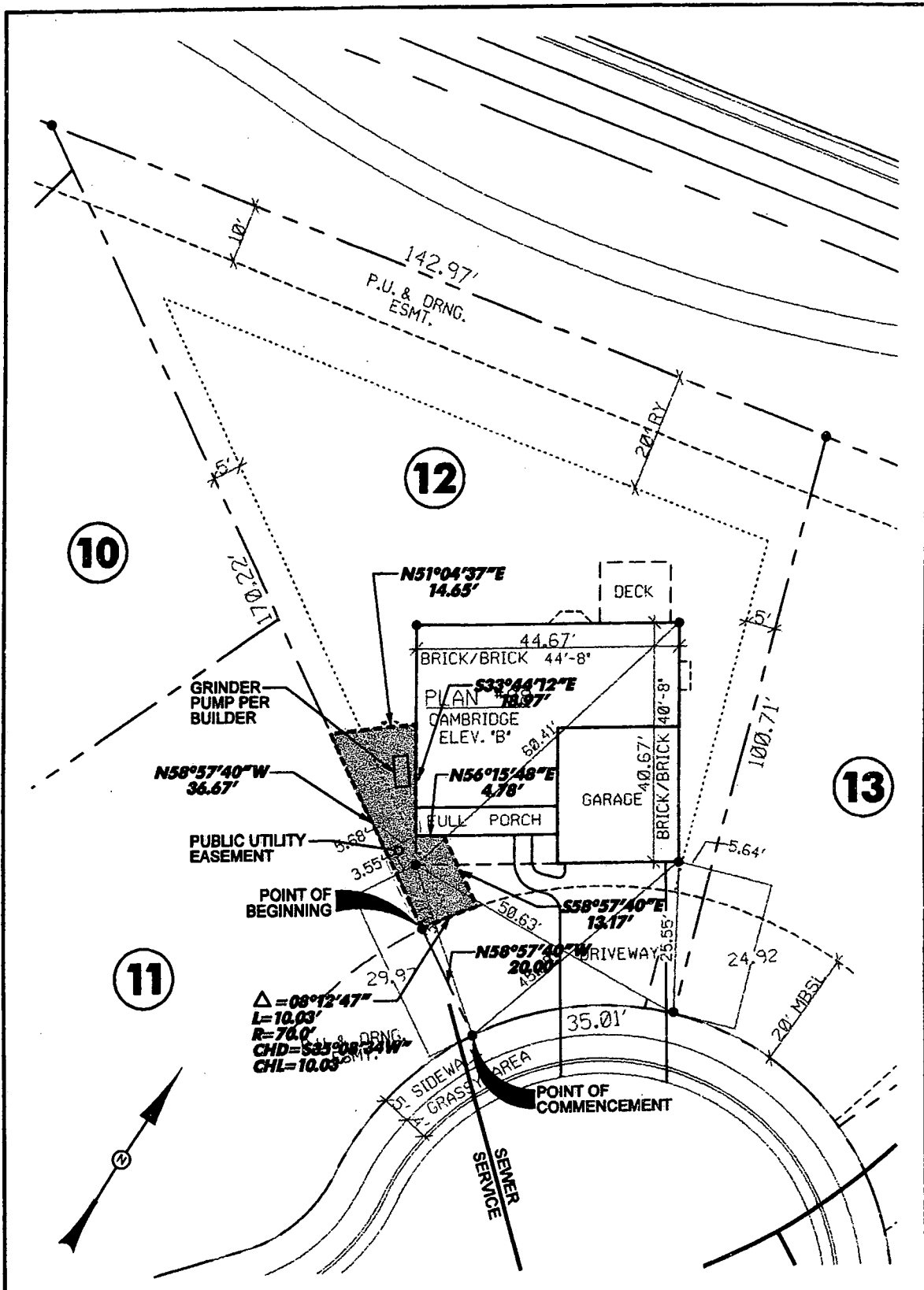

MAP SHOWING  
**DEDICATION OF EASEMENT**

GRANTEE  
 THE METROPOLITAN GOVERNMENT OF NASHVILLE  
 AND DAVIDSON COUNTY, TENNESSEE

GRANTOR  
**CORINTHIAN CUSTOM HOMES**

06-5L-170

|                              |                        |  |
|------------------------------|------------------------|--|
| PROJECT NO. <b>06-087-01</b> | EASEMENT NO. _____     | 306 Rachels Meadow Ct. SYSTEM            |
| SCALE <b>1"=20'</b>          | MAP/PARCEL <b>87/9</b> | DATE <b>Oct. 23, 2006</b>                |
|                              |                        | BY: <b>Civil-Site Design Group, PLLC</b> |

PLEASE PROVIDE THE FOLLOWING INFORMATION AS DESIGNATED :

1. NAME OF ROAD
2. HOUSE ADDRESS
3. DISTANCE FROM ONE PROPERTY LINE TO SERVICE BOX
4. LOCATION OF PUMP & SERVICE LINE

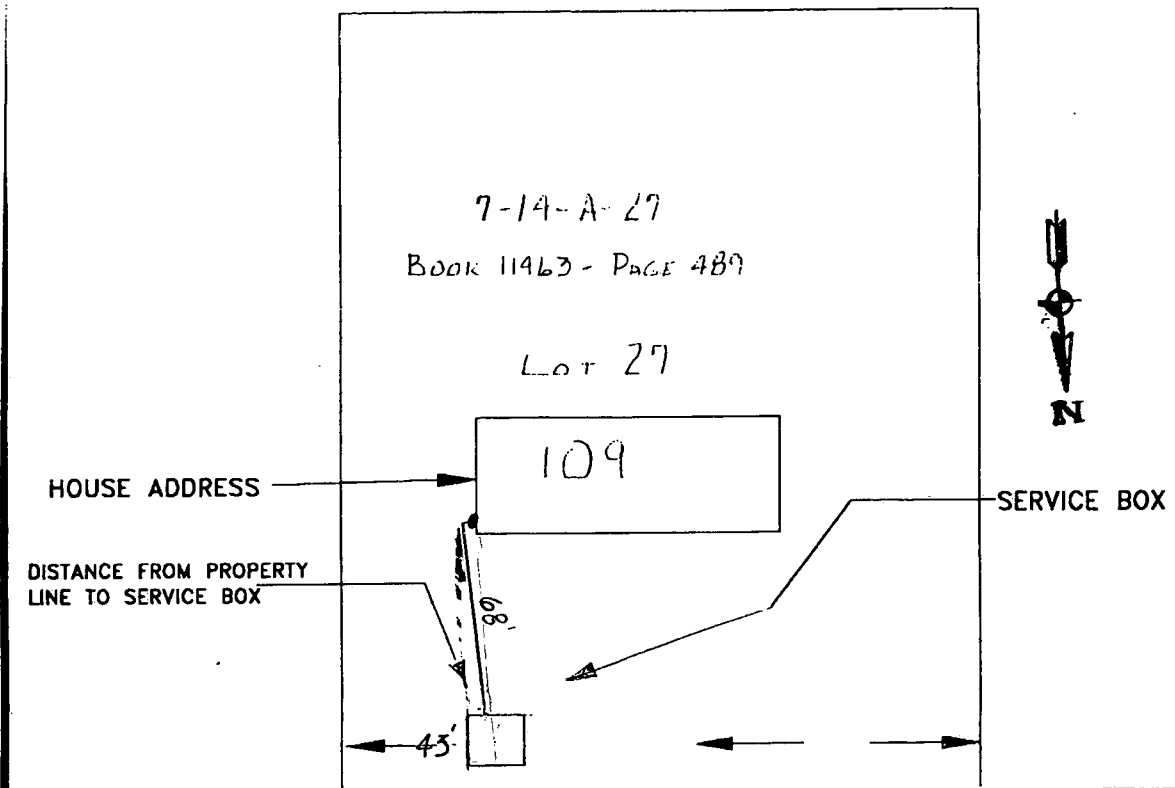

HOUSE ADDRESS

DISTANCE FROM PROPERTY LINE TO SERVICE BOX

SERVICE BOX

STREET NAME

BAILEY VIEW CT

NOT TO SCALE

LOCATION OF PUMP  
AND  
SERVICE LINE

ARLES B. GREENE

|                       |                      |                        |
|-----------------------|----------------------|------------------------|
| PROJECT NO. 06-SL-178 | EASEMENT NO. 1-1     | GREENVIEW EST. :SYSTEM |
| SCALE: N.T.S.         | PARCEL NO. 7-14-A-27 | DATE: 12-18-06         |
|                       |                      | BY: G.A.K.             |

PLEASE PROVIDE THE FOLLOWING INFORMATION AS DESIGNATED :

1. NAME OF ROAD
2. HOUSE ADDRESS
3. DISTANCE FROM ONE PROPERTY LINE TO SERVICE BOX
4. LOCATION OF PUMP & SERVICE LINE

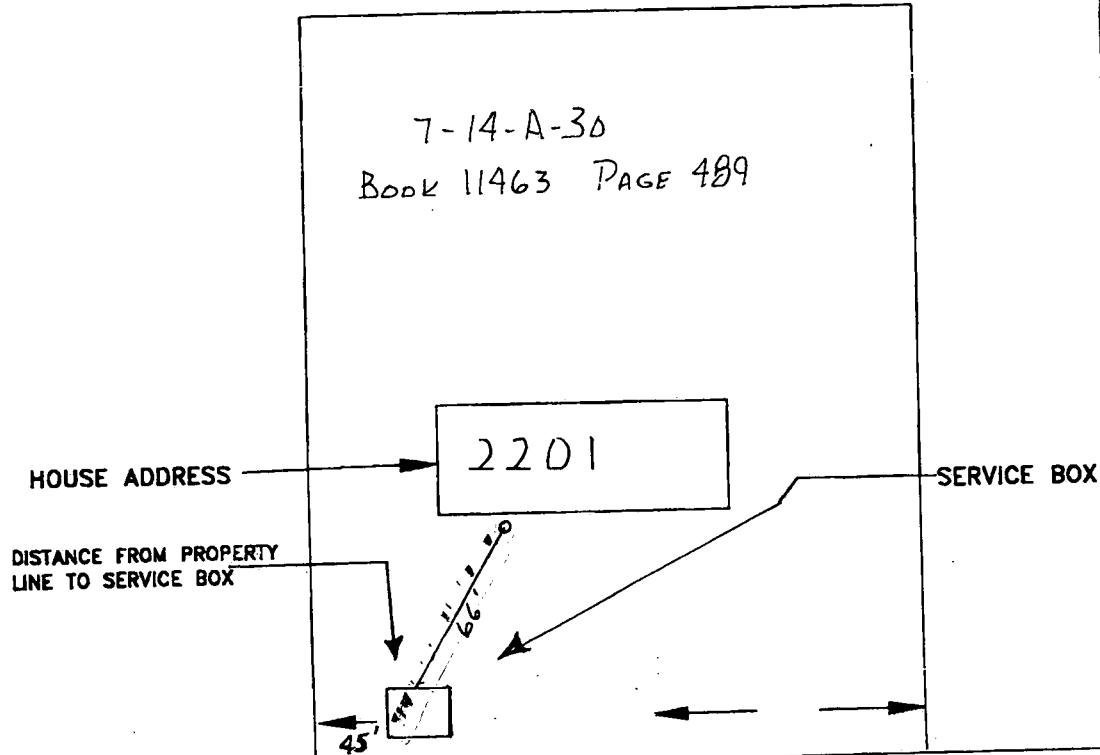

NOT TO SCALE

LOCATION OF PUMP  
AND

SERVICE LINE

ARLES B. GREENE

|                       |                     |                        |
|-----------------------|---------------------|------------------------|
| PROJECT NO. 06-SL-179 | EASEMENT NO. 1-1    | GREENVIEW EST. :SYSTEM |
| SCALE: NTS            | PARCEL NO 7-14-A-30 | DATE: 12-18-06         |
|                       |                     | BY: GAK.               |