

EASEMENTS TO BE ACQUIRED:

<u>Easement No.:</u>	<u>Property Address:</u>		<u>Map &amp; Parcel No.:</u>
1-1	264 Forest Trail	Williamson Co.	33-27.01
1-2	266 Forest Trail	Williamson Co.	33-27.10
1-3	268 Forest Trail	Williamson Co.	33-27.11

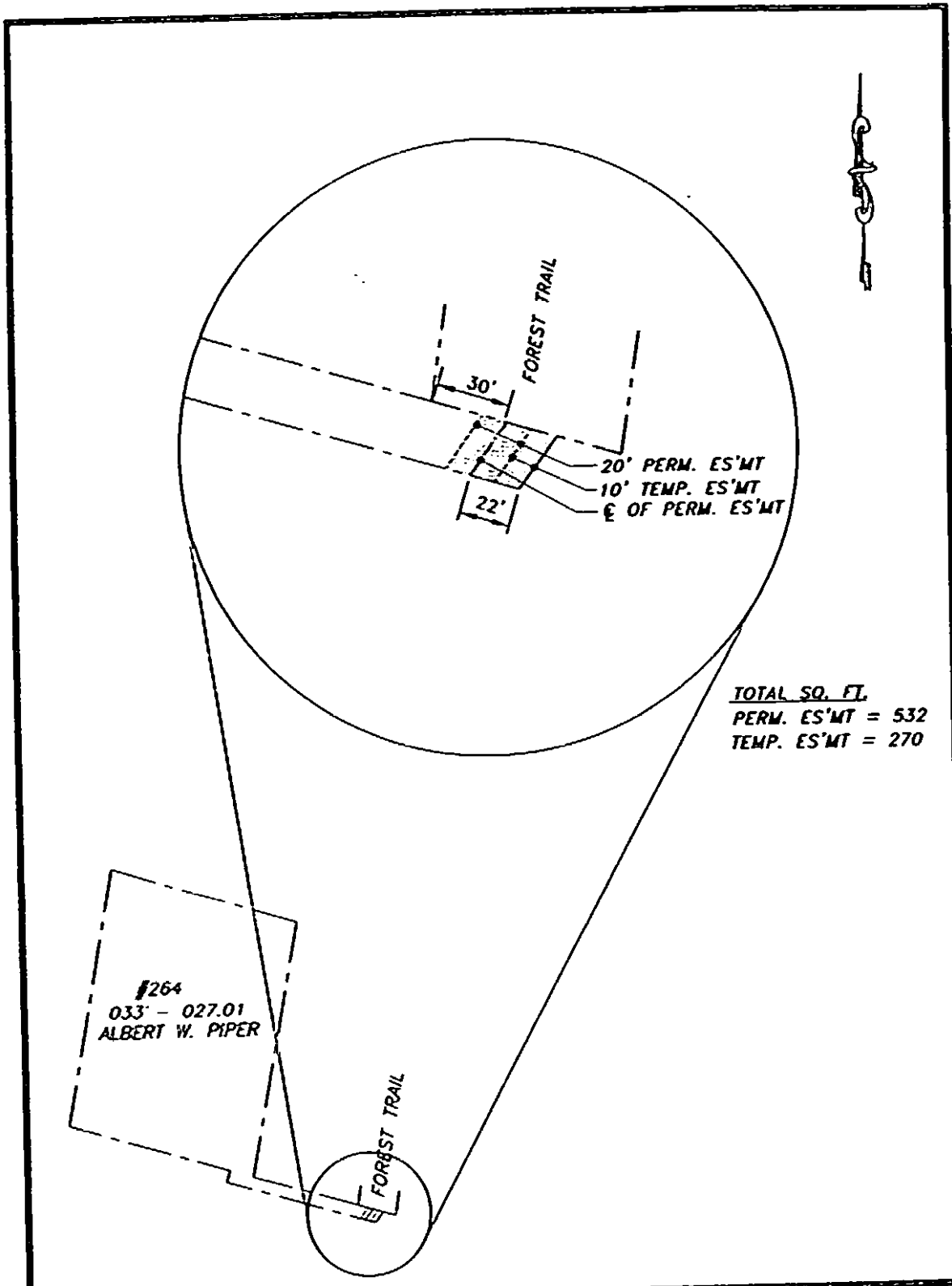

TOTAL SQ. FT.  
 PERM. ES'MT = 532  
 TEMP. ES'MT = 270

MAP SHOWING  
 DEDICATION OF EASEMENT  
 TO THE METROPOLITAN GOVERNMENT  
 OF NASHVILLE AND DAVIDSON COUNTY, TENNESSEE  
 FROM

ALBERT W. AND SALLY S. PIPER

PROJECT NO. 05-SG-22	EASEMENT NO. 1-1	FOREST TRAIL-WILLIAMSON COUNTY:SYSTEM	
SCALE: 1" = 50'	PARCEL NO. 033-027.01	DATE: 5/2/05	BY: WBR

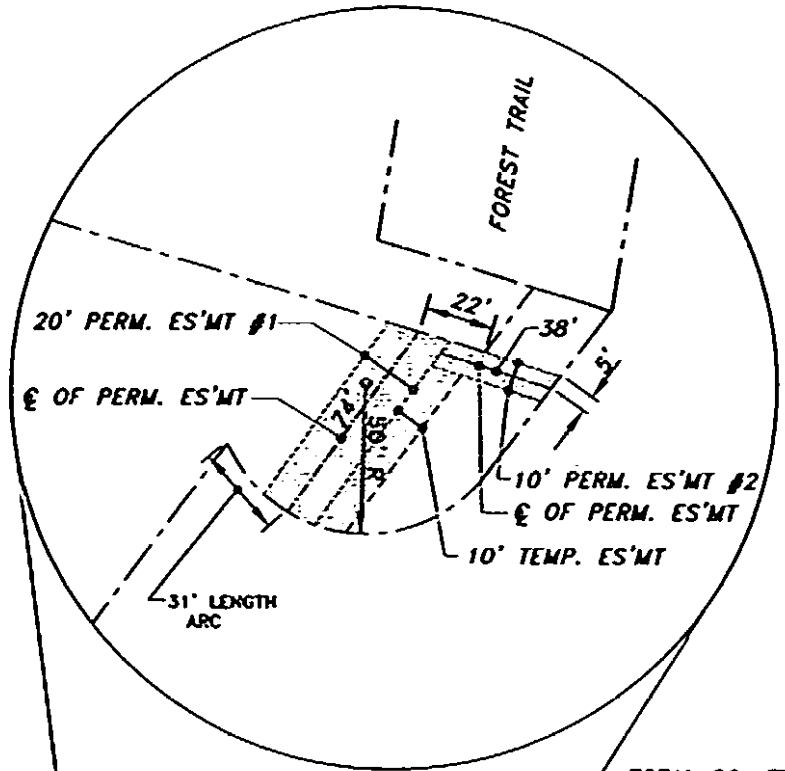

TOTAL SQ. FT.  
PERM. ES'MT = 1,849  
TEMP. ES'MT = 643

#266  
033-027.10  
THOMAS H. PITTS

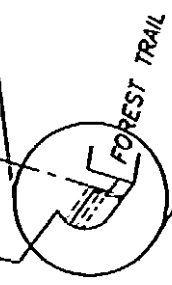

MAP SHOWING  
DEDICATION OF EASEMENT  
TO THE METROPOLITAN GOVERNMENT  
OF NASHVILLE AND DAVIDSON COUNTY, TENNESSEE  
FROM

THOMAS H. PITTS

PROJECT NO. 05-SG-22	EASEMENT NO. 1-2	FOREST TRAIL-WILLIAMSON COUNTY:SYSTEM
SCALE: 1" = 50'	PARCEL NO. 033-027.10	DATE: 5/2/05
		BY: WBR

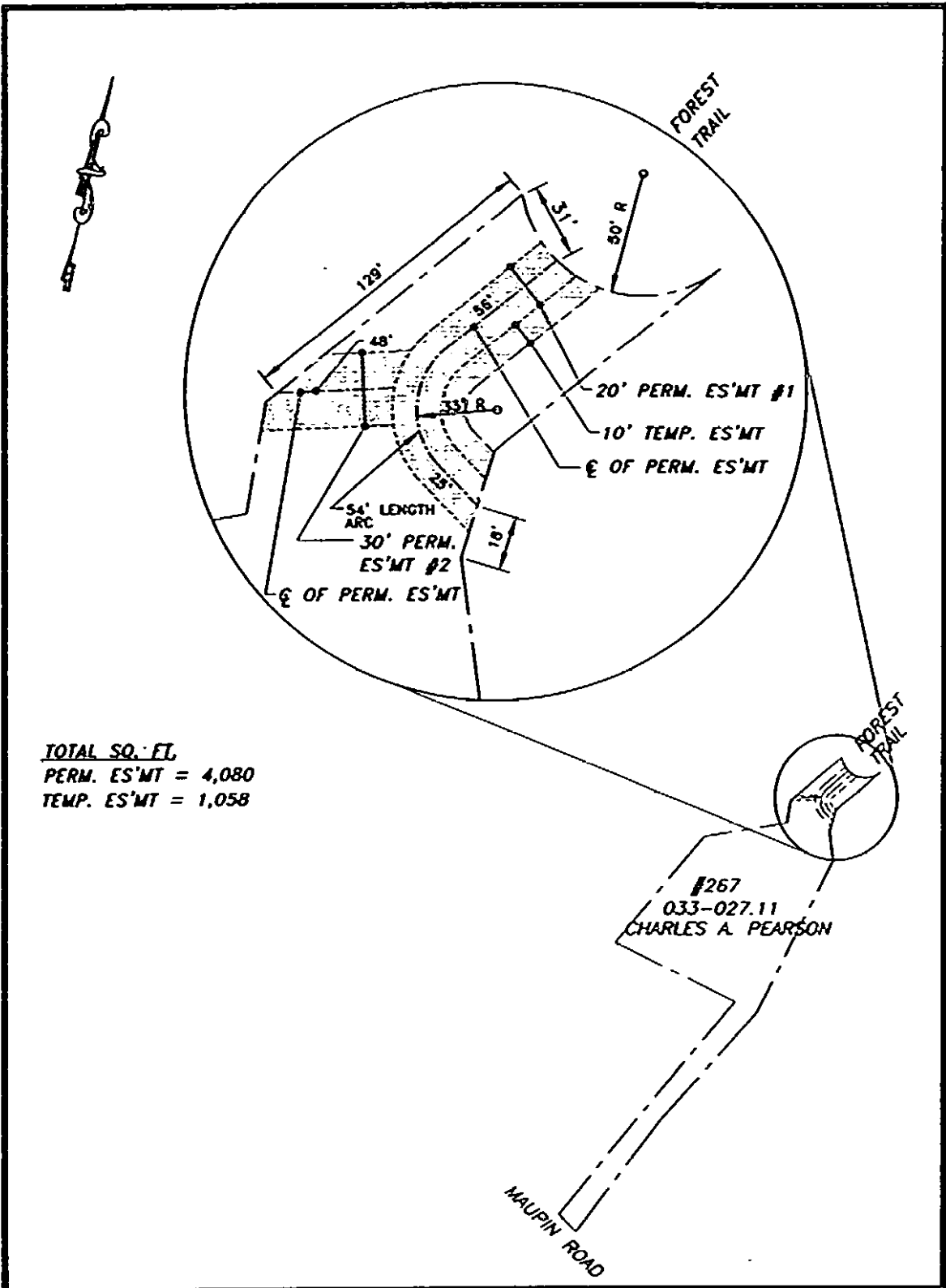

TOTAL SQ. FT.  
 PERM. ES'MT = 4,080  
 TEMP. ES'MT = 1,058

MAP SHOWING  
 DEDICATION OF EASEMENT  
 TO THE METROPOLITAN GOVERNMENT  
 OF NASHVILLE AND DAVIDSON COUNTY, TENNESSEE  
 FROM  
 CATALINA AND CHARLES A. PEARSON

PROJECT NO. 05-SG-22	EASEMENT NO. 1-3	FOREST TRAIL-WILLIAMSON COUNTY:SYSTEM	
SCALE: 1" = 50'	PARCEL NO. 033-027.11	DATE: 5/2/05	BY: WBR